

Purva Patil

From: Purva Patil
Sent: 17 November 2022 16:07
To: ecompliance-mh@gov.in; ec-rdw.cpcb@gov.in
Subject: EC Compliance for April 2022 - September 2022 Of [M/s. BKC Properties Pvt. Ltd. for proposed vertical extension of the Existing Commercial Office Building "Vibgyor" at Plot C-62, 'G' Block, Bandra Kurla Complex, Bandra (E), Mumbai, Maharashtra]
Attachments: Six Monthly EC Compliance Report April 2022- September 2022.pdf

Respected Sir/Madam,

As per MoEF & CC notification vide No. SO 5845(E) Dated-26.11.2018 AND as informed by Central Pollution Control Board, Regional Directorate (West), Vadodara regarding digital transaction of EC Compliance report under Government of India initiatives for promoting e-office through digital transaction of activities, we are submitting herewith six-monthly EC compliance status report for period April 2022 - September 2022 for proposed vertical extension of the Existing Commercial Office Building "Vibgyor" at Plot C-62, 'G' Block, Bandra Kurla Complex, Bandra (E), Mumbai by M/s. BKC Properties Pvt. Ltd. in pdf format with signed and stamped by authorized signatory of the project.

Documents enclosed herewith are as listed below:

1. Cover letter
2. Datasheet
3. EC compliance status report
4. List of annexures
5. Documents as per list of annexures

Hope above is to your satisfaction.



Thanks & Regards,
Purva Patil.
M/s. Aditya Environmental Services Pvt. Ltd.
107/110, Hiren Light Industrial Estate, Mogul Ln,
Mahim, Mumbai- 400016.
Tel No: 022 42127500 / 24456473

BKC PROPERTIES PRIVATE LIMITED

CIN: U45200MH2003PTC142869

C/62, VIBGYOR TOWER, 5TH FLOOR, BANDRA KURLA COMPLEX,
BANDRA EAST, MUMBAI 400098.

Tel: 022-43119000, Email Id: mumbaioffice@kothariproducs.in

Date: 31st October 2022

To,
The CCF, Regional Office, Western Region,
Ministry of Environment, Forests & Climate
Regional Office (WCZ), Ground Floor, East Wing,
New Secretariat Building, Civil Lines, Nagpur- 440001

Sub: Submission of Environmental Clearance Compliance Status for period of April 2022 - September 2022.

Ref: Environmental Clearance granted to our project vide No. Environment Clearance No. SEAC-2014/CR-152/C-1 Dated: 28th January 2016 & SEIAA-EC-0000002258 dated 1st June 2020.

Dear Sir,

We have received Environmental Clearance for the proposed vertical expansion of existing Commercial office building "Vibgyor" at plot C-62, G Block, Bandra Kurla Complex, Bandra (East), Mumbai by M/s BKC Properties Pvt. Ltd.

As per condition stipulated in Environmental Clearance, we are submitting herewith six-monthly compliance status report for the period of April 2022 - September 2022 along with the desired information and copies of documents are as under:

1. Data sheet
2. EC Compliance report
3. Post Monitoring Report (April 2022 - September 2022)

We hope the above is to your satisfaction.

Thanking You.

Yours faithfully,

For BKC Properties Pvt. Ltd.

x 

Authorized Signatory

Encl: a/a

CC to:



Maharashtra Pollution Control Board
Kalpataru Point, 2nd Floor, Sion Circle,
Opp. Cine Planet, Sion (East),
Mumbai - 400 022.
Tel. 24010437 / 24020781.
Website : www.mpcb.gov.in
17/11/22

1. The Member Secretary, Maharashtra Pollution Control Board, 3rd Floor, Kalpataru Point, Sion, Mumbai- 400 022.
2. Central Pollution Control Board, Parivesh Bhavan, Opp. VNC word office No. 10, Subhanpura, Vadodara.

BKC PROPERTIES PRIVATE LIMITED

CIN: U45200MH2003PTC142869

C/62, VIBGYOR TOWER, 5TH FLOOR, BANDRA KURLA COMPLEX,
BANDRA EAST, MUMBAI 400098.

Tel: 022-43119000, Email Id: mumbaioffice@kothariproducs.in

Date: 31st October 2022

To,
The CCF, Regional Office, Western Region,
Ministry of Environment, Forests & Climate
Regional Office (WCZ), Ground Floor, East Wing,
New Secretariat Building, Civil Lines, Nagpur- 440001

Sub: Submission of Environmental Clearance Compliance Status for period of April 2022 - September 2022.

Ref: Environmental Clearance granted to our project vide No. Environment Clearance No. SEAC-2014/CR-152/C-1 Dated: 28th January 2016 & SEIAA-EC-0000002258 dated 1st June 2020.

Dear Sir,

We have received Environmental Clearance for the proposed vertical expansion of existing Commercial office building "Vibgyor" at plot C-62, G Block, Bandra Kurla Complex, Bandra (East), Mumbai by M/s BKC Properties Pvt. Ltd.

As per condition stipulated in Environmental Clearance, we are submitting herewith six-monthly compliance status report for the period of April 2022 - September 2022 along with the desired information and copies of documents are as under:

1. Data sheet
2. EC Compliance report
3. Post Monitoring Report (April 2022 - September 2022)

We hope the above is to your satisfaction.

Thanking You.

Yours faithfully,

For BKC Properties Pvt. Ltd.

Authorized Signatory

Encl: a/a
CC to:



1. The Member Secretary, Maharashtra Pollution Control Board, 3rd Floor, Kalpataru Point, Sion, Mumbai- 400 022.
2. Central Pollution Control Board, Parivesh Bhavan, Opp. VNC word office No. 10, Subhanpura, Vadodara.

DATA SHEET

1.	Project type: River-valley/Mining/Industry/Thermal/Nuclear/Other (Specify)	Construction (Commercial Office Building)
2.	Name of the Project	Proposed vertical extension of the Existing Commercial Office Building "Vibgyor" at Plot C-62, 'G' Block, Bandra Kurla Complex, Bandra (E), Mumbai.
3.	Clearance letter (s)/OM No. And Date	Environment Clearance No. SEAC-2014/CR-152/C-1 Dated: 28 th January 2016. AND Environment Clearance No. SEIAA-EC-0000002258 dated 1 st June 2020.
4.	Location: a) District (s) b) State (s) c) Location d) Latitude/Longitude	Mumbai Maharashtra Block G, Plot No. C-62, Bandra-Kurla complex, Bandra (East) Latitude:19°04'03.13" Longitude: 72°52'01.45"
5.	Address for correspondence a) Address of the Concerned Project Chief Engineer (With Pin Code and telephone/telex/fax numbers)	M/s. BKC Properties Pvt. Ltd. Raheja Tower, Block G, Plot No. C-30 Kurla Complex, Bandra (E), Mumbai-400051
6.	Salient features a) Of the project	Vertical expansion of existing commercial building 'VIBGYOR': 2 Basements + Ground (Part Stilt) + 12 Upper Floors + 13th Part Refuge Floor + 14th Part Floor. FSI area (sq. m.): 13,505.56 sq. m. (after expansion) Non FSI area (sq. m.): 11,058.90 sq. m. (after expansion) Total BUA area (sq. m.): 24,564.66 sqm (after expansion)

For BKC PROPERTIES PVT. LTD.

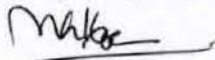
MK 
Director/Authorised Signatory

	b) Of the Environmental management plans	A separate budget is allocated for implementation of environmental protection measures EMP. A separate budget is allotted for environment management cell. An item wise budgetary break up is provided below:	
a) Construction phase (with Break-up):			
Attributes	Parameter	Total Cost/annum (Rs. In Lacs)	
Health and safety of construction labours	Provision of safety and sanitation facilities for labours	6.0	
Operation Phase (with Break-up):			
Component	Description	Capital cost (Rs. In Lacs)	O & M cost (Rs. in Lacs/yr)
STP	STP of capacity 75 CMD	26	16
Environmental monitoring	Monitoring of air, water, soil, waste water, DG stack, noise etc. parameters	Nil	5
Solid waste management	Waste collection, storage and disposal	10	1.5
Energy conservation measures	-	83.63	15
Green belt development	Landscaping on plot area	36.06	2.14
7.	Break up of the project area a) Submergence area forest and non-forest b) Others	Not Applicable Not Applicable	
	a. Total Plot Area	4,289.49 sq. m.	
	b. Built Up Area (construction area)	24,446.36 sq. m	
	c. Open Space Available	2,657.40 sq.m.	
	d. Green belt area	573.80 sq.m.	
8.	Break up of the project affected population with enumeration of those losing house/dwelling units only agricultural land only. Both dwelling units and agricultural land and landless laborers/artisans: a) SC, ST/Adivas b) Others	Not applicable	

For BKC PROPERTIES PVT. LTD.

MK

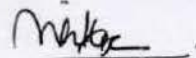

Director/Authorised Signatory

9.	Financial details: a) Project cost as originally planned and subsequent revised estimates and the year of price reference: b) Allocation made for environmental management plans with item wise and year wise break-up.: c) Benefit cost ratio/Internal rate of return and the year of assessment: d) Whether (c) includes the cost of environmental management as shown in the above e) Actual expenditure incurred on the project so far f) Actual expenditure incurred on the environmental management plans so far	Originally Planned: Rs. 5.00 Cr & subsequent revision- Rs 31.29 Cr Rs. 2.01 Cr. Yet to finalize Not Applicable Rs. 30.74 Cr Rs. 1.57 Cr
10.	Forest land requirement: a) The status of approval for diversion of forest land for non-forestry use b) The status of cleaning felling c) The status of compensatory afforestation, if any d) Comments on the viability and sustainability of compensatory afforestation programme in the light of actual field experience	Not Applicable Not Applicable Not Applicable Not Applicable
11.	The status of clear felling in non-forest areas (such as submergence area of reservoir, approach roads), if any with quantitative information	Not Applicable
12.	Status of construction a) Date of commencement (Actual and/or planned) b) Date of completion (Actual and/or planned)	Preparatory work started in Dec 2017 Extension work will be completed by Jan 2023.
13.	Reason for the delay of the project is yet to start	--
14.	Dates of site visits (a) The dates on which the project was monitored by the Regional Office on previous occasions, if any (b) Date of site visit for this monitoring report	-- April 2022 - September 2022
15.	Details of correspondence with project	Environment Clearance No. SEAC-2014/CR-

For BKC PROPERTIES PVT. LTD.

MIC

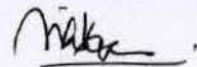

Director/Authorised Signatory

<p>authorities for obtaining action plans / information on status of compliance to safeguards other than the routine letters for logistic support for site visits. (The first monitoring report may contain the details of all the letters issued so far, but the later reports may cover only the letters issued subsequently.)</p>	<p>152/C-1 Dated: 28th January 2016 and Environment Clearance No. SEIAA-EC-0000002258 dated 1st June 2020.</p>
--	--

For BKC PROPERTIES PVT. LTD.

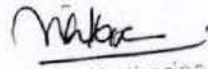
MK 
Director/Authorised Signatory

Compliance Status Report

Ref	Environment Clearance No. SEAC-2014/CR-152/C-1 Dated: 28 th January 2016. Annexure - II (A) Environment Clearance No. SEIAA-EC-0000002258 dated 1 st June 2020 Annexure - II (B)
To	M/s BKC Properties Pvt. Ltd.
For	Proposed vertical expansion of existing Commercial office building "Vibgyor" at plot C-62, G Block, Bandra Kurla Complex, Bandra (East), Mumbai by M/s BKC Properties Pvt. Ltd.
Status:	RCC work along with glazing enclosure up to 12 th floor is completed. RCC work for 13 th & 14 th floor is in progress

SPECIFIC CONDITIONS		
Sr. No.	Condition	Compliance
I	PP to abide the conditions of civil aviation NoC.	We hereby agree to abide the conditions mentioned in the Civil Aviation NOC. Copy of the same enclosed as Annexure - III.
II	PP to abide the all conditions laid in the CFO NoC.	We hereby agree to abide all the conditions mentioned in the CFO NOC. Copy of the same enclosed as Annexure - IV.
III	The PP to get NOC from competent authority with reference to Thane creek flamingo sanctuary if the project site falls within 10 Km radius from the said sanctuary boundary. The planning authority to ensure fulfilment of this condition before granting CC.	As per ESZ notification dated 14 th October'21, our project does not come under ESZ area of Flamingo Sanctuary.
IV	PP to submit CER prescribed by MoEF&CC circular dated 1.5.2018 relevant to the area and people around the project. The specific activities to be undertaken under CER to be carried out in consultation with Municipal Corporation or collector or Environment Department.	CER was earlier included as per MoEF & Circular Dated 01/05/2018. However, we have now been informed that the said ' MoEF & Circular Dated 01/05/2018 ' has been expressly superseded (i.e. replaced and rendered void) by OM No.F.No.22-65/2017/IA.III dt. 30/09/2020 , and it is inter alia further mandated that the activity proposed by the Project Proponent of prescribed by EAC/SEAC (as the case may be), shall be part of the Environment Management Plan. As stated in the said OM dt. 30/09/20, this OM was issued pursuant to receipt of several representations regarding imposing a percentage of the project cost as CER, and the said OM was also challenged in the High Court. Consequently, CER as per the (superseded) MoEF & Circular Dated 01/05/2018 is not applicable, or required to be proposed or undertaken.

For BKC PROPERTIES PVT. LTD.

MK

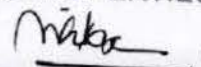

Director/Authorised Signatory

Compliance Status Report

V	PP to ensure that CER plan gets approved from Municipal Commissioner.	CER was earlier included as per MoEF & Circular Dated 01/05/2018. However, we have now been informed that the said 'MoEF & Circular Dated 01/05/2018' has been expressly superseded (i.e. replaced and rendered void) by OM No.F.No.22-65/2017/IA.III dt. 30/09/2020 , and it is inter alia further mandated that the activity proposed by the Project Proponent of prescribed by EAC/SEAC (as the case may be), shall be part of the Environment Management Plan. As stated in the said OM dt. 30/09/20, this OM was issued pursuant to receipt of several representations regarding imposing a percentage of the project cost as CER, and the said OM was also challenged in the High Court. Consequently, CER as per the (superseded) MoEF & Circular Dated 01/05/2018 is not applicable or required to be proposed or undertaken.
VI	PP Shall comply with Standard EC conditions mentioned in the Office Memorandum issued by MoEF& CC vide F.No. 22-34/2018-IA.III dt. 04.01.2019.	Yes, we will comply with Standard EC conditions mentioned in the Office Memorandum issued by MoEF & CC vide F.No. 22-34/2018-IA.III dt. 04.01.2019.
VII	SEIAA decided to grant EC for -FSI: 13505.76 m ² , Non-FSI: 11058.90 m ² and Total BUA: 24564.66 m ² (Plan Approval no-TCP(P-2)/BKC-27(CC)/G/C-62/40/V1/168/2020	Noted.

GENERAL CONDITIONS		
I	E-waste shall be disposed through Authorized vendor as per E-waste (Management and Handling) Rules, 2016.	Yes, Noted. Currently there is no generation & disposal of E- Waste at site. Generated if any will be disposed of as per E- Waste (Management and Handling) Rules, 2016. E-Waste returns submitted for the year 2021-2022 is enclosed herewith as Annexure - V .
II	The Occupancy Certificate shall be issued by the Local Planning Authority to the project only after ensuring sustained availability of drinking water, connectivity of sewer line to the project site and proper disposal of treated water as per environmental norms.	For existing building drinking water is supplied from BMC. The Occupational Certificate to the existing building was granted by MMRDA in year 2009. We have also received Occupational Certificate (Part) from MMRDA for vertical expansion upto 12 th floor. Copies of the same are enclosed herewith as Annexure - VI .
For BKC PROPERTIES PVT. LTD.		

Compliance Status Report

III	This environmental clearance is issued subject to obtaining NOC from Forestry & Wild life angle including clearance from the standing committee of the National Board for Wild life as if applicable & this environment clearance does not necessarily implies that Forestry & Wild life clearance granted to the project which will be considered separately on merit.	<p>Not applicable as the project does not have any diversion of forest land.</p> <p>As per ESZ notification dated 14th October'21, our project does not come under ESZ area of Flamingo Sanctuary.</p>
IV	PP has to abide by the conditions stipulated by SEAC& SEIAA.	Yes, we will abide to all the conditions stipulated by SEAC & SEIAA.
V	The height, Construction built up area of proposed construction shall be in accordance with the existing FSI/FAR norms of the urban local body & it should ensure the same along with survey number before approving layout plan & before according commencement certificate to proposed work. Plan approving authority should also ensure the zoning permissibility for the proposed project as per the approved development plan of the area.	<p>Yes, said conditions are noted. Please refer Approved Layout Plan enclosed as Annexure-VII.</p> <p>NOC from High Rise Committee is not applicable as the height of the building is less than 70.0 Mts. At present Airport Authority of India has granted NOC for top elevation is 59.43 AMSL, same is enclosed herewith as Annexure - III.</p>
VI	If applicable Consent for Establishment" shall be obtained from Maharashtra Pollution Control Board under Air and Water Act and a copy shall be submitted to the Environment department before start of any construction work at the site.	<p>We have received Consent to Establish from MPCB.</p> <p>We have also received renewed Consent to Establish with Expansion for Vertical Expansion of existing commercial building from MPCB vide no. Format1.0/JD (WPC)/UAN No.0000124489/CE/2204001959 dated 28.04.2022</p> <p>Copies of CTE is enclosed herewith as Annexure - VIII (A).</p> <p>We have also applied for Consent to Operate (Part). Application copy is enclosed as Annexure - VIII (B).</p>
VII	All required sanitary and hygienic measures should be in place before starting construction activities and to be maintained throughout the construction phase.	<p>Yes, all the sanitary & hygienic measures is carried out during construction phase, and they are as under:</p> <ol style="list-style-type: none"> 1. Safe & clean water for workers. 2. Access to toilets in existing building. 3. Regular disposal of Solid waste to MSW facility.

For BKC PROPERTIES PVT. LTD.

Compliance Status Report

		<p>4. Accumulation of stagnant water is / will be avoided to prevent breeding of mosquitoes.</p> <p>The said measures will be maintained throughout the construction phase.</p>
VIII	<p>Adequate drinking water and sanitary facilities should be provided for construction workers at the site. Provision should be made for mobile toilets. The safe disposal of wastewater and solid wastes generated during the construction phase should be ensured.</p>	<p>Yes, said condition is complied.</p> <ul style="list-style-type: none"> • Yes, safe & clean drinking water will be provided to workers. • The sewage disposal will be carried out through the toilets attached to existing STP. • Accumulation of stagnant water will be avoided to prevent breeding of mosquitoes. • Existing STP of 75 Cu. M capacity has been provided to dispose generated wastewater. <p>Photograph showing Drinking water facility & Sewage Treatment Plant are enclosed as Annexure - IX for your ready reference.</p> <p>Construction Waste Management: Construction waste generated during construction will be disposed off to the approved site for landfilling after recovering recyclable material.</p>
IX	<p>The solid waste generated should be properly collected and segregated. dry/inert solid waste should be disposed off to the approved sites for land filling after recovering recyclable material.</p>	<p>Approximately 10 Lakh rupees has been invested for collection, storage and disposal of solid waste generated.</p> <p>Details of solid waste: Waste generation-100 kg/Day during construction phase. Bricks, concrete debris, floor tiles, wood, steel material, plastic sheet, tins, etc. will be segregated and recyclable materials will be handed over to authorized vendors.</p> <p>Waste generation in the operation phase: 270 kg/day</p> <ul style="list-style-type: none"> • Dry waste (Kg/day): 162 Kg/day • Wet waste (Kg/day): 108 Kg/day • Hazardous waste (Kg/month): Used /Spent oil from DG & Transformer • Biomedical Waste (Kg/month) (if applicable): Nil • STP sludge: 1.0 kg/day. <p>Mode of Disposal of Waste:</p> <ul style="list-style-type: none"> • Dry waste: will be handed over to MCGM for recycling

For BKC PROPERTIES PVT. LTD.

Compliance Status Report

		<ul style="list-style-type: none"> • Wet waste: are handed over to agencies for disposal • E-waste: will be disposed off through MPCB/CPCB authorized recyclers • Biomedical Waste: NA • STP sludge (Dry Sludge): Use as manure
X	Disposal of muck during construction phase should not create any adverse effect on the neighboring communities and be disposed taking the necessary precautions for general safety and health aspects of people, only in approved sites with the approval of competent authority.	<ul style="list-style-type: none"> • Total Solid waste generated at the site will be around 100 Kg/day in construction phase which includes Construction debris & Packaging materials. • Disposal of Solid Waste: The construction debris will be disposed off to the approved sited for landfilling after recovering recyclable material. • Metal waste will be disposed for recycling through scrap dealers. • The solid waste generated due to packaging material will be preferably recycled and / or reused. • Dry waste: segregation and sale of recyclables, inerts to approved landfill site. • STP Sludge: The dried sludge will be used as manure for gardening.
XI	Arrangement shall be made that wastewater and storm water do not get mixed.	Treated waste water from STP with capacity of 75 Cu. m. will be recycled for flushing and gardening purpose. Separate drainage line will be provided to prevent mixing of additional waste water and storm water.
XII	All the topsoil excavated during construction activities should be stored for use in horticulture / landscape development within the project site.	Not applicable, as the project is for vertical expansion of existing building.
XIII	Additional soil for leveling of the proposed site shall be generated within the sites (to the extent possible) so that natural drainage system of the area is protected and improved.	Not applicable, as the project is for vertical expansion of existing building.
XIV	Green Belt Development shall be carried out considering CPCB guidelines including selection of plant species and in consultation with the local DFO/ Agriculture Dept.	<p>Total 47 Nos. of Trees are planted around the plot. Landscape area provided is about 280.0 Sq. Mts.</p> <p>Please find attached photographs of landscape development enclosed as Annexure - X.</p>
XV	Soil and ground water samples will be tested to ascertain that	Not applicable as there is no source of Ground water & Soil.

For BKC PROPERTIES PVT. LTD.

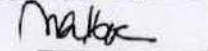
MK 

5

Compliance Status Report

	there is no threat to ground water quality by leaching of heavy metals and other toxic contaminants.	Environmental Clearance is granted for proposed vertical expansion of existing Commercial office building.
XVI	Construction spoils, including bituminous material and other hazardous materials must not be allowed to contaminate watercourses and the dumpsites for such material must be secured so that they should not leach into the ground water.	Not Applicable as no generation of bituminous material and other hazardous material till date at site. If generated will be disposed off as per rules and norms of the Maharashtra pollution control Board.
XVII	Any hazardous waste generated during construction phase should be disposed off as per applicable rules and norms with necessary approvals of the Maharashtra Pollution Control Board.	Currently there is no generation of Hazardous Waste till date. Hazardous waste generated if any will be disposed off as per rules and norms of the Maharashtra pollution control Board regularly. We have also submitted Hazardous Waste return for year 2021- 2022, copy of same is enclosed as Annexure - XI .
XVIII	The diesel generator sets to be used during construction phase should be low sulphur diesel type and should conform to Environments (Protection) Rules prescribed for air and noise emission standards.	DG Sets will be used during power failure / emergency only. We are already using existing DG sets: 2 × 1010 KVA: 2020 KVA (Common with all DG sets Provided). We ensure that DG sets used by us will be low Sulphur type & will have enclosure. Photographs of DG Set provided are enclosed as Annexure - XII .
XIX	The diesel required for operating DG sets shall be stored in underground tanks and if required, clearance from concern authority shall be taken.	There is no diesel storage in underground tanks at site. Diesel are stored in inbuilt DG tanks.
XX	Vehicles hired for bringing construction material to the site should be in good condition and should have a pollution check certificate and should conform to applicable air and noise emission standards and should be operated only during non-peak hours.	Vehicle hired for bringing construction material to the site is in good condition and have pollution check certificate and it is operated only during non-peak hours. PUC certificate attached as Annexure - XIII .
XXI	Ambient noise levels should conform to residential standards both during day and night.	Ambient noise levels are maintained well within residential standards. Please refer monitoring report for Noise. Monitoring report

For BKC PROPERTIES PVT. LTD.

MK

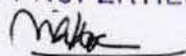

6

Compliance Status Report

	Incremental pollution loads on the ambient air and noise quality should be closely monitored during construction phase. Adequate measures should be made to reduce ambient air and noise level during construction phase, so as to conform to the stipulated standards by CPCB/MPCB.	is attached as Annexure - I . Adequate measures are taken to reduce ambient air and noise level to conform to stipulated standards by CPCB/MPCB.
XXII	Fly ash should be used as building material in the construction as per the provisions of Fly Ash Notification of September 1999 and amended as on 27th August 2003. (The above condition is applicable only if the project site is located within the 100Km of Thermal Power Stations).	Not applicable since there is no thermal plant located within 100 km of thermal power plant.
XXIII	Ready mixed concrete must be used in building construction.	Yes, ready mixed concrete is used and procured from M/s – RMC (India) Limited.
XXIV	Storm water control and its re-use as per CGWB and BIS standards for various applications.	The harvested rain water will be used for secondary purposes such as flushing and gardening. Proposed RWH tank plan enclosed as Annexure - XIV .
XXV	Water demand during construction should be reduced by use of pre-mixed concrete, curing agents and other best practices referred.	Water demand during construction will be reduced by use of pre - mixed concrete, curing agents.
XXVI	The ground water level and its quality should be monitored regularly in consultation with Ground Water Authority.	Not applicable since there is no source of ground water.
XXVII	The installation of the Sewage Treatment Plant (STP) should be certified by an independent expert and a report in this regard should be submitted to the MPCB and Environment department before the project is commissioned for operation. Discharge of this unused treated effluent, if any should be discharge in the sewer line. Treated effluent emanating from	Existing STP capacity with 75 CuM has been installed for treating the wastewater generated in the aggregate development. Recycled water is used for flushing and gardening purpose. STP Details: <ul style="list-style-type: none"> • Sewage generation: 54 m³/day • Capacity of STP: total capacity 75.0 KLD (existing) Location of the STP-Lower basement.

For BKC PROPERTIES PVT. LTD.

MK

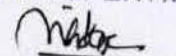

7

Compliance Status Report

	STP shall be recycled/refused to the maximum extent possible. Discharge of this unused treated effluent, if any should be discharge in the sewer line. Treatment of 100% gray water by decentralized treatment should be done. Necessary measures should be made to mitigate the odour problem from STP.	
XXVIII	Permission to draw ground water and construction of basement if any shall be obtained from the competent Authority prior to construction/operation of the project.	Not Applicable as no ground water source is used.
XXIX	Separation of gray and black water should be done by the use of dual plumbing line for separation of gray and black water.	Yes, dual plumbing line for separation of grey and black water will be provided during construction phase.
XXX	Fixtures for showers, toilet flushing and drinking should be of low flow either by use of aerators or pressure reducing devices or sensor based control.	Low flow fixtures, toilet flushing & drinking water will be provided.
XXXI	Use of glass may be reduced up to 40% to reduce the electricity consumption and load on air conditioning. If necessary, use high quality double glass with special reflective coating in windows.	Following measures are taken for energy conservation. High-Performance Glazing: Most of the glazing area is on the north façade of the building - the shading coefficient and light transmittance for this glass were developed very carefully in order to enhance available daylight in the space and maintain visual comfort for the occupants without comprising on energy-efficiency.
XXXII	Roof should meet prescriptive requirement as per Energy Conservation Building Code by using appropriate thermal insulation material to fulfill requirement.	Yes, roof will meet prescriptive requirement as per Energy Conservation Building Code by using appropriate thermal insulation material to fulfill requirement.
XXXIII	Energy conservation measures like installation of CFLs /TFLs for the lighting the areas outside the	Efficient Lighting Efficient Fluorescent Lamps (T5s) and luminaries with high coefficient of utilization

For BKC PROPERTIES PVT. LTD.

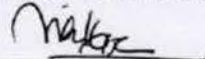
MK 

8

Compliance Status Report

	<p>building should be integral part of the project design and should be in place before project commissioning. Use CFLs and TFLs should be properly collected and disposed off/sent for recycling as per the prevailing guidelines/rules of the regulatory authority to avoid mercury contamination. Use of solar panels may be done to the extent possible like installing solar streetlights, common solar water heaters system. Project proponent should install, after checking feasibility, solar plus hybrid non-conventional energy source as source of energy.</p>	<p>have been used in most of the zones to achieve efficient lighting.</p>
XXXIV	<p>Diesel power generating sets proposed as source of backup power for elevators and common area illumination during operation phase should be of enclosed type and conform to rules made under the Environment (Protection) Act, 1986. The height of stack of DG sets should be equal to the height needed for the combined capacity of all proposed DG sets. Use low sulphur diesel. The location of the DG sets may be decided with in consultation with Maharashtra Pollution Control Board.</p>	<p>DG set will be only used during emergency. We are already using existing DG sets: 2 × 1010 KVA (Total capacity 2020 KVA) (Common with all DG sets Provided).</p> <p>We will comply all the conditions specified by MPCB regarding location and emission standards of DG set.</p>
XXXV	<p>Noise should be controlled to ensure that it does not exceed the prescribed standards. During nighttime the noise levels measured at the boundary of the building shall be restricted to the permissible levels to comply with the prevalent regulations.</p>	<p>Noise levels are controlled and kept below prescribed residential noise standards and regular monitoring is carried out report of the same has been attached as Annexure - I.</p>
XXXVI	<p>Traffic congestion near the entry and exit points from the roads adjoining the proposed project site must be avoided. Parking should be fully internalized and no public space should be utilized.</p>	<p>Yes, said condition will be complied. We have proposed following traffic management plan: Entry and Exit Point: one Entry and Exit Roads: 45.0 mts of right way and 18.0 mts Parking Details: Number and area of basement: 2 Nos. Required car parks as norms: 101 Nos.</p>

For BKC PROPERTIES PVT. LTD.

MK

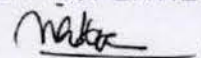

9

Director/Authorised Signatory

Compliance Status Report

		Required space for transport vehicles: 6 Nos. Provided Car parks: 138 Nos. Provided Space for transport vehicles: 6 Nos. Total parking Provided: 144 Nos. Two level; Basement + stilt (Part) will be used for parking vehicles.
XXXVII	Opaque wall should meet prescriptive requirement as per Energy Conservation Building Code, which is proposed to be mandatory for all air-conditioned spaces while it is aspiration for non-air-conditioned spaces by use of appropriate thermal insulation material to fulfill requirement.	Yes, Opaque wall will meet prescriptive requirement as per Energy Conservation Building Code.
XXXVIII	The building should have adequate distance between them to allow movement of fresh air and passage of natural light, air and ventilation.	Not Applicable. Proposed project is for vertical expansion at existing commercial building.
XXXIX	Regular supervision of the above and other measures for monitoring should be in place all through the construction phase, so as to avoid disturbance to the surroundings.	Yes, said condition will be complied with. We have appointed M/s. Aditya Environmental Services Pvt. Ltd. (a MoEF recognized laboratory) for monitoring of Environmental Parameters. Please refer Annexure - I .
XL	Under the provisions of Environment (Protection) Act, 1986, legal action shall be initiated against the project proponent if it was found that construction of the project has been started without obtaining environmental clearance.	Yes, we have received Environment Clearance No. SEAC-2014/CR-152/C-1 Dated: 28 th January 2016. Annexure - II (A) & Environment Clearance No. SEIAA-EC-0000002258 dated 1 st June 2020 Annexure - II (B) .
XLI	Six monthly monitoring reports should be submitted to the Regional office MoEF, Bhopal with copy to this department and MPCB.	Yes, regular monitoring is carried out and six-monthly monitoring reports will be submitted to the department and MPCB regularly.
XLII	Project proponent shall ensure completion of STP, MSW disposal facility, green belt development prior to occupation of the buildings. As agreed during the SEIAA meeting, PP to explore possibility of utilizing excess treated water in the adjacent	Proposal is for vertical expansion of existing commercial office building which is already occupied. Occupational certificate had been obtained in 2009 for existing building. We have also received Occupational Certificate (Part) from MMRDA for vertical expansion upto 12 th floor. Copies of the same are enclosed as Annexure - VI .

For BKC PROPERTIES PVT. LTD.

Compliance Status Report

	area for gardening before discharging it into sewer line No physical occupation or allotment will be given unless all above said environmental infrastructure is installed and made functional including water requirement in Para 2. Prior certification from appropriate authority shall be obtained.	We ensure that completion of STP, MSW disposal facility, green belt development is done at site. Existing STP capacity with 75 Cu. M has been allotted for treating the wastewater generated in the aggregate development. Recycled water is used for flushing and gardening purpose.
XLIII	Wet garbage should be treated by Organic Waste Converter and treated waste (manure) should be utilized in the existing premises for gardening. And, no wet garbage will be disposed outside the premises. Local authority should ensure this.	Yes, said condition is complied with. Wet waste generated is handed over to agencies for disposal. Sludge generated in STP is used as manure in Gardening.
XLIV	Local body should ensure that no occupation certification is issued prior to operation of STP/MSW site etc. with due permission of MPCB.	Proposal is for vertical expansion of existing commercial office building which is already occupied. Occupational certificate had been obtained in 2009 for existing building. We have also received Occupational Certificate (Part) from MMRDA for vertical expansion upto 12 th floor. We ensure that completion of STP, MSW disposal facility, Green belt development is done at site. Photographs of Green Belt provided at site are enclosed as Annexure - X .
XLV	A complete set of all the documents submitted to Department should be forwarded to the Local authority and MPCB.	Yes, A complete set of all the documents will be submitted to department and will be forwarded to the MPCB regularly.
XLVI	In the case of any change(s) in the scope of the project, the project would require a fresh appraisal by this Department.	Yes, In the case of any change(s) in the scope of the project, we will apply for a fresh appraisal by this Department.
XLVII	A separate environment management cell with qualified staff shall be set up for implementation of the stipulated environmental safeguards.	A separate environmental management cell with qualified staff will be set up for implementation of stipulated environmental safe guards.
XLVIII	Separate funds shall be allocated for implementation of environmental protection measures/EMP along with item-wise breaks-up. These cost shall	A separate budget is allotted for implementation of environmental protection measures EMP. A separate budget is allotted for environment management cell. An item wise budgetary break up is provided below:

For BKC PROPERTIES PVT. LTD.

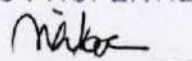
MK 

11

Director/Authorised Signatory

Compliance Status Report

	<p>be included as part of the project cost. The funds earmarked for the environment protection measures shall not be diverted for other purposes and year-wise expenditure should reported to the MPCB & this department</p>	<table border="1" style="width: 100%; border-collapse: collapse;"> <thead> <tr> <th colspan="3" style="text-align: left;">a) Construction phase (with Break-up):</th> </tr> <tr> <th style="width: 30%;">Attributes</th> <th style="width: 30%;">Parameter</th> <th style="width: 40%;">Total Cost/annum (Rs. In Lacs)</th> </tr> </thead> <tbody> <tr> <td>Health and safety of construction labours</td> <td>Provision of safety and sanitation facilities for labours</td> <td style="text-align: center;">6.0</td> </tr> </tbody> </table> <table border="1" style="width: 100%; border-collapse: collapse;"> <thead> <tr> <th colspan="4" style="text-align: left;">Operation Phase (with Break-up):</th> </tr> <tr> <th style="width: 15%;">Component</th> <th style="width: 35%;">Description</th> <th style="width: 15%;">Capital cost Rs In Lacs</th> <th style="width: 35%;">Operation & Maintenance cost (Rs. in Lacs/yr)</th> </tr> </thead> <tbody> <tr> <td>STP</td> <td>STP of capacity 75 cmd</td> <td style="text-align: center;">26</td> <td style="text-align: center;">16</td> </tr> <tr> <td>Environmental monitoring</td> <td>Monitoring of air, water, soil, waste water, DG stack, noise etc. parameters</td> <td style="text-align: center;">Nil</td> <td style="text-align: center;">5</td> </tr> <tr> <td>Solid waste management</td> <td>Waste collection, storage and disposal</td> <td style="text-align: center;">10</td> <td style="text-align: center;">1.5</td> </tr> <tr> <td>Energy conservation measures</td> <td style="text-align: center;">-</td> <td style="text-align: center;">83.63</td> <td style="text-align: center;">15</td> </tr> <tr> <td>Green belt development</td> <td>Landscaping on plot area</td> <td style="text-align: center;">36.06</td> <td style="text-align: center;">2.14</td> </tr> </tbody> </table>	a) Construction phase (with Break-up):			Attributes	Parameter	Total Cost/annum (Rs. In Lacs)	Health and safety of construction labours	Provision of safety and sanitation facilities for labours	6.0	Operation Phase (with Break-up):				Component	Description	Capital cost Rs In Lacs	Operation & Maintenance cost (Rs. in Lacs/yr)	STP	STP of capacity 75 cmd	26	16	Environmental monitoring	Monitoring of air, water, soil, waste water, DG stack, noise etc. parameters	Nil	5	Solid waste management	Waste collection, storage and disposal	10	1.5	Energy conservation measures	-	83.63	15	Green belt development	Landscaping on plot area	36.06	2.14
a) Construction phase (with Break-up):																																							
Attributes	Parameter	Total Cost/annum (Rs. In Lacs)																																					
Health and safety of construction labours	Provision of safety and sanitation facilities for labours	6.0																																					
Operation Phase (with Break-up):																																							
Component	Description	Capital cost Rs In Lacs	Operation & Maintenance cost (Rs. in Lacs/yr)																																				
STP	STP of capacity 75 cmd	26	16																																				
Environmental monitoring	Monitoring of air, water, soil, waste water, DG stack, noise etc. parameters	Nil	5																																				
Solid waste management	Waste collection, storage and disposal	10	1.5																																				
Energy conservation measures	-	83.63	15																																				
Green belt development	Landscaping on plot area	36.06	2.14																																				
XLIX	<p>The project management shall advertise at least in two local newspapers widely circulated in the region around the project, one of which shall be in the Marathi language of the local concerned within seven days of issue of this letter, informing that the project has been accorded environmental clearance and copies of clearance letter are available with the Maharashtra Pollution Control Board and may also be seen at Website at http://ec.maharashtra.gov.in.</p>	<p>The project management has already published advertise in two local newspapers widely circulated in the region around the project i.e. Navshakti in Marathi language and The Free press journal.</p> <p>Copy of Advertisement are enclosed as Annexure - XV.</p>																																					
L	<p>Project management should</p>	<p>Yes, we will be regularly submitting six</p>																																					

For BKC PROPERTIES PVT. LTD.

MK

Director/Authorised Signatory

Compliance Status Report

	submit half yearly compliance reports in respect of the stipulated prior environment clearance terms and conditions in hard & soft copies to the MPCB & this department, on 1 st June & 1 st December of each calendar year.	monthly compliance report in respect of the stipulated prior environmental clearance terms and conditions to the MPCB & department.
LI	A copy of the clearance letter shall be sent by proponent to the concerned Municipal Corporation and the local NGO, if any, from whom suggestions/representations, if any, were received while processing the proposal. The clearance letter shall also be put on the website of the Company by the proponent.	The clearance letter is displayed on the website of the company, refer link- https://bkcproperty.com/
LII	The proponent shall upload the status of compliance of the stipulated EC conditions, including results of monitored data on their website and shall update the same periodically. It shall simultaneously be sent to the Regional Office of MoEF&CC, the respective Zonal Office of CPCB and the SPCB. The criteria pollutant levels namely; SPM, RSPM, SO ₂ , NO _x (ambient levels as well as stack emissions) or critical sector parameters, indicated for the project shall be monitored and displayed at a convenient location near the main gate of the company in the public domain.	All prescribe parameters are monitored regularly. Post monitoring report is attached as Annexure I. It will be simultaneously being sent to the Regional Office of MoEF, the respective zonal office of CPCB and the SPCB. Compliance report is uploaded on our company webpage, refer link- https://bkcproperty.com/
LIII	The project proponent shall also submit six monthly reports on the status of compliance of the stipulated EC conditions including results of monitored data (both in hard copies as well as by e-mail) to the respective Regional Office of MoEF&CC, the respective Zonal Office of CPCB and the SPCB.	Yes, will be regularly submitting six monthly reports on the status of compliance of the stipulated EC conditions. Regular monitoring is carried out and monitoring reports are attached as Annexure - I.
LIV	The environmental statement for	Yes, latest Environmental Statement submitted

For BKC PROPERTIES PVT. LTD.

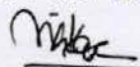
MKC 

Director/Authorised Signatory

Compliance Status Report

<p>each financial year ending 31st March in Form-V as is mandated to be submitted by the project proponent to the concerned State Pollution Control Board as prescribed under the Environment (Protection) Rules, 1986, as amended subsequently, shall also be put on the website of the company along with the status of compliance of EC conditions and shall also be sent to the respective Regional Offices of MoEF&CC by e-mail.</p>	<p>for year 2021 - 2022 is enclosed as Annexure - XVI. and the same is uploaded on our company webpage, refer link https://bkcproperty.com/</p>
---	---

For BKC PROPERTIES PVT. LTD.

MIC

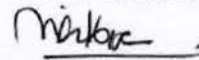

Director/Authorised Signatory

List of Annexures

Annexure - I	Post monitoring report
Annexure - II	EC Copies
Annexure - III	NOC from Airport Authority
Annexure- IV	CFO NOC
Annexure -V	E Waste Returns
Annexure - VI	Occupational Certificate granted by MMRDA
Annexure - VII	Approved Layout Plan
Annexure - VIII	Copies of Consent to Establish
Annexure - IX	Photographs of STP and Drinking Facility provided at site
Annexure - X	Photographs of Green Belt Developed
Annexure - XI	Hazardous Waste Return
Annexure - XII	Photographs of DG Sets provided at site
Annexure - XIII	PUC Register
Annexure - XIV	Rainwater harvesting plan
Annexure - XV	Public Advertisement Published in Local Newspaper
Annexure - XVI	Copy of Environmental Statement



ADITYA ENVIRONMENTAL SERVICES PVT. LTD.

Testing Laboratory is certified by ISO 9001:2015&ISO 45001:2018

Recognized by MoEFCC as "Environmental Laboratory" valid up to 24.04.2024

Laboratory: P-1, MIDC Mohopada, P.O. Rasayani, Dist. Raigad Pin 410222

Tel: 02192 252008, CIN: U74999MH2001PTC132091



TC-7085

Ambient Air Quality Test Report

Ref. No.: AESPL/LAB/A- 22/04/54

Issue Date: 15/04/2022

Name of Client	:	K.Raheja Corp Private Limited BKC, Plot C-30 G Block Bandra Kurla Complex Mumbai 400051			
Name of Site	:	BKC, Plot No.62, 'G' Block			
Nature of sample	:	Ambient Air			
Location of sample	:	Gate No-2			
Sample Identification number	:	A- 22/04/54			
Sample Quantity & Container	:	SO ₂ :1 Bottle x 30 ml; NO _x :1 Bottle x 30 ml; PM ₁₀ -1; PM _{2.5} -1			
Date of sampling	:	06/04/2022			
Start Time of sampling	:	09:00 hrs			
Sampling period	:	8 hrs			
Environmental condition	:	Climate: Clear	Ambient Temp 32°C		
Date of sample receipt	:	07/04/2022			
Date of sample analysis	:	07/03/2022- 14/04/2022			
Monitored by	:	AESPL Consultancy Division			
Sampling equipment & Calibration status	:	RDS-I-09 -calibration on 01/01/2022 due on 31/12/2022 FDS-I-09 - calibration on 02/01/2022 due on 01/01/2023			
Project/ Job number	:	4800126850 dt 29.03.19			
Reference of sampling	:	AESPL/LAB/QR/7.3.3/R-03			
Method of sampling & preservation	:	AESPL/LAB/SOP/7.3.1/A-01			
Sr.No.	Parameter	Result	Limits #	Unit	Method of Analysis
1.	SO ₂	13.1	80 *	µg/m ³	IS 5182 (Part 2) RA2017
2.	NO ₂	23.5	80 *	µg/m ³	IS 5182 (Part 6) RA2017
3.	PM ₁₀	74.3	100 *	µg/m ³	IS 5182 (Part 23) RA2017
4.	PM _{2.5}	26.3	60 *	µg/m ³	IS 5182 (Part 24) 2019
5.	CO	0.46	04 **	mg/m ³	IS 5182 (part 10) RA2019

[#] Specified under National Ambient Air Quality Standards by CPCB:

[*] 24 hourly monitoring values; [**] 1 hourly monitoring values; [***] annually monitoring values.

Conformity Statement: The monitoring undertaken indicates that Ambient Air Quality Values for monitored parameters are within the levels stipulated under National Ambient Air Quality Standards (NAAQS)2009.

Note:

1. The test report shall not be reproduced except in full, without written approval of laboratory.
2. Results relate only to the items tested.
3. Any query related to this report will be entertained within 15 days of the report issue date only.
4. Decision Rule is applied.
5. The results apply to the sample as received.



Reshma S. Patil

(Authorized Signatory - Pollution & Environment)

-End of Test Report-

**Drinking Water Quality Test Report****Ref. No.:** AESPL/LAB/W-22/04/50**Issue Date:** 09/04/2022

Name of the client	:	K. Raheja Corp Private Limited BKC, Plot C-30 G Block Bandra Kurla Complex Mumbai 400051			
Name of site	:	BKC, Plot No.62, 'G' Block			
Nature of sample	:	Drinking water			
Location of sample	:	Near BMC Office			
Sample identification number	:	W-22/04/50			
Sample Quantity & Container	:	F-1lit; PE			
Environmental Condition	:	Area: Clean, Water Temp: 25°C, Amb. Temp: 32°C			
Date of sample drawn	:	06/04/2022			
Date of sample receipt	:	07/04/2022			
Date of sample analysis	:	07/04/2022 - 08/04/2022			
Sample drawn by	:	AESPL Consultancy Division			
Sample Transported by	:	AESPL Consultancy Division			
Project/ Job number	:	PO- 4800126850 dated 29.03.2019			
Reference of sampling	:	AESPL/LAB/QR/7.3.3/R-02			
Method of sampling & preservation	:	AESPL/LAB/SOP/7.3.1/W-01			
Sr. No.	Parameter	Result	Limits (IS 10500:2012)		Method of Analysis
			Desirable	Permissible	
1.	Colour, Hazen	5.0	5 Max	15 Max	IS-3025(P-4) RA2017
2.	Turbidity, NTU	< 2.0	1 Max	5 Max	IS-3025(P-10) RA2017
3.	pH @25°C	7.20	6.5 - 8.5	No relaxation	IS-3025(P-11) RA2017
4.	R. Cl ₂ , mg/l	0.56	0.2 Min	1.0 Min	IS-3025(P-11) RA2019
5.	Hardness, mg/l	50	200 Max	600 Max	IS-3025(P-21) RA2019
6.	Iron, mg/l	0.032	1.0 Max	No relaxation	IS-3025(P-53) RA2019
7.	Chlorides, mg/l	20	250 Max	1000 Max	IS-3025(P-32) RA2019
8.	Fluoride, mg/l	0.32	1.0 Max	1.5 Max	IS-3025(P-60) RA2019
9.	Odour	Agreeable	Agreeable	Agreeable	IS-3025(P-5) RA2017

Conformity Statement: Water sample is **pass** as per IS 10500:2012 w.r.t. above mentioned tests**Note:**

- The test report shall not be reproduced except in full, without written approval of laboratory.
- Results relate only to the items tested.
- Any query related to this report will be entertained within 15 days of the report issue date only and the sample will also be retained for the same period.
- The results apply to the sample as received.
- Decision Rule is applied.

**Reshma S. Patil****(Authorized Signatory – Pollution & Environment)**

-End of Test Report-



ADITYA ENVIRONMENTAL SERVICES PVT. LTD.

Testing Laboratory is certified by ISO 9001:2015&ISO 45001:2018
Recognized by MoEFCC as "Environmental Laboratory" valid up to 24.04.2024
Laboratory: P-1, MIDC Mohopada, P.O. Rasayani, Dist. Raigad Pin 410222
Tel: 02192 252008, CIN: U74999MH2001PTC132091



Drinking Water Quality Test Report

Ref. No.: AESPL/LAB/Mw-22/04/55

Issue Date: 11/04/2022

Name of Client	:	K. Raheja Corp Private Limited BKC, Plot C-30 G Block Bandra Kurla Complex Mumbai 400051		
Name of site	:	BKC, Plot No.62, 'G' Block		
Nature of sample	:	Drinking water		
Location of sample	:	Near BMS Office		
Sample identification number	:	Mw-22/04/55		
Sample Quantity & Container	:	250 ml; G		
Environmental condition	:	Water Clear, Amb. Temp: 32°C		
Date of sample drawn	:	06/04/2022		
Date of sample receipt	:	07/04/2022		
Date of sample analysis	:	07/04/2022 - 08/04/2022		
Sample drawn by	:	AESPL Consultancy Division		
Sample Transported by	:	AESPL Consultancy Division		
Project/ Job number	:	PO. 4800126850 dt 29.03.19		
Reference of sampling	:	AESPL/LAB/QR/7.3.3/R-02		
Method of sampling & preservation	:	AESPL/LAB/SOP/7.3.1/M-01		
Sr. No.	Parameter	Result	Limit As per IS 10500 -2012	Method of analysis
1	Coliforms	Absent/100ml	Absent/100ml	IS: 15185:2016
2	E-coli	Absent/100ml	Absent/100ml	IS: 15185:2016

Conformity Statement: Water sample is **pass** as per IS 10500:2012 w.r.t. above mentioned tests.

Note:

1. The test report shall not be reproduced except in full, without written approval of laboratory.
2. Results relate only to the items tested.
3. The results apply to the sample as received.

Pranali N Patil
(Authorized Signatory - Microbiology)

-End of Test Report-

**ADITYA ENVIRONMENTAL SERVICES PVT. LTD.**

Testing Laboratory is certified by **ISO 9001:2015&ISO: 45001:2018**
 Recognized by **MoEFCC** as “**Environmental Laboratory**” valid up to 24.04.2024
Laboratory: P-1, MIDC Mohopada, P.O. Rasayani, Dist. Raigad Pin 410222
Tel: 02192 252008, **CIN:** U74999MH2001PTC132091



TC-7085

Noise Quality Test Report

Ref: AESPL/LAB/N-22/04/18

Report Date: 11/04/2022

Name of the client	:	K.Raheja Corp Private Limited BKC, Plot C-30 G Block Bandra Kurla Complex Mumbai 400051		
Name of site	:	BKC, Plot No.62, 'G' Block		
Monitoring date	:	06/04/2022		
Environmental condition	:	Climate clear	Ambient temp. 32°C	
Monitored & transported by	:	AESPL		
Project/ Job number	:	4800126850 dt 29.03.19		
Reference of sampling	:	AESPL/LAB/QR/7.3.3/R-03		
Method of sampling	:	IS 9989 RA 2014		
Instrument used	:	Noise meter - Centre C-390 SL-I-10		
Calibration status	:	Calibration details: 24/12/2021 to 23/12/2022		
Sr. No.	Location	Noise Day Time dB(A) Leq	Noise Night Time dB(A) Leq	
1.	Gate No. 1	64.8	52.3	
2.	Near INS Tower	62.4	50.9	
3.	Gate No 2	64.7	53.4	
4.	Gate No. 3	64.8	54.9	
5.	Near City Bank	64.9	54.9	
Limit as per EP Act for commercial area		65	55	

Conformity Statement: Noise Levels at all the locations were not found to be below the stipulated limits

Note:

1. The test report shall not be reproduced except in full, without written approval of laboratory
2. Results relate only to the items tested
3. Decision Rule is applied



Reshma S. Patil.
(Authorized Signatory – Pollution & Environment)

-End of Test Report-

**ADITYA ENVIRONMENTAL SERVICES PVT. LTD.**

Testing Laboratory is certified by **ISO 9001:2015&ISO 45001:2018**
 Recognized by **MoEFCC** as “**Environmental Laboratory**” valid up to 24.04.2024
Laboratory: P-1, MIDC Mohopada, P.O. Rasayani, Dist. Raigad Pin 410222
Tel: 02192 252008, **CIN:** U74999MH2001PTC132091



TC-7085

Ambient Air Quality Test Report**Ref. No.:** AESPL/LAB/A- 22/05/40**Issue Date:** 16/05/2022

Name of Client	:	K.Raheja Corp Private Limited BKC, Plot C-30 G Block Bandra Kurla Complex Mumbai 400051			
Name of Site	:	BKC, Plot No.62, 'G' Block			
Nature of sample	:	Ambient Air			
Location of sample	:	Gate No-2			
Sample Identification number	:	A- 22/05/40			
Sample Quantity & Container	:	SO ₂ :1 Bottle x 30 ml; NO _x :1 Bottle x 30 ml; PM ₁₀ -1; PM _{2.5} -1; Bladder x 1			
Date of sampling	:	06/05/2022			
Start Time of sampling	:	09:30 hrs			
Sampling period	:	8 hrs			
Environmental condition	:	Climate: Clear	Ambient Temp 32°C		
Date of sample receipt	:	07/05/2022			
Date of sample analysis	:	07/05/2022– 14/05/2022			
Monitored by	:	AESPL Consultancy Division			
Sampling equipment & Calibration status	:	RDS-I-08 -calibration on 01/01/2022 due on 31/12/2022 FDS-I-08 - calibration on 02/01/2022 due on 01/01/2023			
Project/ Job number	:	4800126850 dt 29.03.19			
Reference of sampling	:	AESPL/LAB/QR/7.3.3/R-03			
Method of sampling & preservation	:	AESPL/LAB/SOP/7.3.1/A-01			
Sr.No.	Parameter	Result	Limits #	Unit	Method of Analysis
1.	SO ₂	15.4	80 *	µg/m ³	IS 5182 (Part 2) RA2017
2.	NO ₂	25.2	80 *	µg/m ³	IS 5182 (Part 6) RA2017
3.	PM ₁₀	67.6	100 *	µg/m ³	IS 5182 (Part 23) RA2017
4.	PM _{2.5}	23.7	60 *	µg/m ³	IS 5182 (Part 24) 2019
5.	CO	0.44	04 **	mg/m ³	IS 5182 (part 10) RA2019

[#] Specified under National Ambient Air Quality Standards by CPCB:

[*] 24 hourly monitoring values; [**] 1 hourly monitoring values.

Conformity Statement: The monitoring undertaken indicates that Ambient Air Quality Values for monitored parameters are within the levels stipulated under National Ambient Air Quality Standards (NAAQS)2009.

Note:

1. The test report shall not be reproduced except in full, without written approval of laboratory.
2. Results relate only to the items tested.
3. Any query related to this report will be entertained within 15 days of the report issue date only.
4. The results apply to the sample as received.
5. Decision Rule is applied.



Reshma S. Patil
(Authorized Signatory – Pollution & Environment)

-End of Test Report-

**Drinking Water Quality Test Report****Ref. No.:** AESPL/LAB/W-22/05/65**Issue Date:** 10/05/2022

Name of the client	:	K. Raheja Corp Private Limited BKC, Plot C-30 G Block Bandra Kurla Complex Mumbai 400051			
Name of site	:	BKC, Plot No.62, 'G' Block			
Nature of sample	:	Drinking water			
Location of sample	:	Near BMC Office			
Sample identification number	:	W-22/05/65			
Sample Quantity & Container	:	F-1lit; PE			
Environmental Condition	:	Area: Clean, Water Temp: 25°C, Amb. Temp: 32°C			
Date of sample drawn	:	06/05/2022			
Date of sample receipt	:	07/05/2022			
Date of sample analysis	:	07/05/2022 - 09/05/2022			
Sample drawn by	:	AESPL Consultancy Division			
Sample Transported by	:	AESPL Consultancy Division			
Project/ Job number	:	PO- 4800126850 dated 29.03.2019			
Reference of sampling	:	AESPL/LAB/QR/7.3.3/R-02			
Method of sampling & preservation	:	AESPL/LAB/SOP/7.3.1/W-01			
Sr. No.	Parameter	Result	Limits (IS 10500:2012)		Method of Analysis
			Desirable	Permissible	
1.	Colour, Hazen	5.0	5 Max	15 Max	IS-3025(P-4) RA2017
2.	Turbidity, NTU	< 2.0	1 Max	5 Max	IS-3025(P-10) RA2017
3.	pH @25°C	7.16	6.5 - 8.5	No relaxation	IS-3025(P-11) RA2017
4.	R. Cl ₂ , mg/l	0.56	0.2 Min	1.0 Min	IS-3025(P-11) RA2019
5.	Hardness, mg/l	52	200 Max	600 Max	IS-3025(P-21) RA2019
6.	Iron, mg/l	0.032	1.0 Max	No relaxation	IS-3025(P-53) RA2019
7.	Chlorides, mg/l	24	250 Max	1000 Max	IS-3025(P-32) RA2019
8.	Fluoride, mg/l	0.32	1.0 Max	1.5 Max	IS-3025(P-60) RA2019
9.	Odour	Agreeable	Agreeable	Agreeable	IS-3025(P-5) RA2017

Conformity Statement: Water sample is **pass** as per IS 10500:2012 w.r.t. above mentioned tests**Note:**

- The test report shall not be reproduced except in full, without written approval of laboratory.
- Results relate only to the items tested.
- Any query related to this report will be entertained within 15 days of the report issue date only and the sample will also be retained for the same period.
- The results apply to the sample as received.
- Decision Rule is applied.

**Reshma S. Patil****(Authorized Signatory - Pollution & Environment)**

-End of Test Report-

**ADITYA ENVIRONMENTAL SERVICES PVT. LTD.**

Testing Laboratory is certified by **ISO 9001:2015&ISO 45001:2018**
 Recognized by **MoEFCC** as “**Environmental Laboratory**” valid up to 24.04.2024
Laboratory: P-1, MIDC Mohopada, P.O. Rasayani, Dist. Raigad Pin 410222
Tel: 02192 252008, **CIN:** U74999MH2001PTC132091



TC-7085

Drinking Water Quality Test Report**Ref. No.:** AESPL/LAB/Mw-22/05/46**Issue Date:** 11/05/2022

Name of Client	:	K. Raheja Corp Private Limited BKC, Plot C-30 G Block Bandra Kurla Complex Mumbai 400051		
Name of site	:	BKC, Plot No.62, 'G' Block		
Nature of sample	:	Drinking water		
Location of sample	:	Near BMS Office		
Sample identification number	:	Mw-22/05/46		
Sample Quantity & Container	:	250 ml; G		
Environmental condition	:	Water Clear, Amb. Temp: 32°C		
Date of sample drawn	:	06/05/2022		
Date of sample receipt	:	07/05/2022		
Date of sample analysis	:	07/05/2022 – 09/05/2022		
Sample drawn by	:	AESPL Consultancy Division		
Sample Transported by	:	AESPL Consultancy Division		
Project/ Job number	:	PO. 4800126850 dt 29.03.19		
Reference of sampling	:	AESPL/LAB/QR/7.3.3/R-02		
Method of sampling & preservation	:	AESPL/LAB/SOP/7.3.1/M-01		
Sr. No.	Parameter	Result	Limit As per IS 10500 -2012	Method of analysis
1	Coliforms	Absent/100ml	Absent/100ml	IS: 15185:2016
2	E-coli	Absent/100ml	Absent/100ml	IS: 15185:2016

Conformity Statement: Water sample is **pass** as per IS 10500:2012 w.r.t. above mentioned tests.

Note:

1. The test report shall not be reproduced except in full, without written approval of laboratory.
2. Results relate only to the items tested.
3. The results apply to the sample as received.

Pranali N Patil
(Authorized Signatory – Microbiology)

-End of Test Report-



ADITYA ENVIRONMENTAL SERVICES PVT. LTD.

Testing Laboratory is certified by ISO 9001:2015&ISO: 45001:2018
Recognized by MoEFCC as "Environmental Laboratory" valid up to 24.04.2024
Laboratory: P-1, MIDC Mohopada, P.O. Rasayani, Dist. Raigad Pin 410222
Tel: 02192 252008, CIN: U74999MH2001PTC132091



TC-7085

Noise Quality Test Report

Ref: AESPL/LAB/N-22/05/13

Report Date: 10/05/2022

Name of the client	:	K.Raheja Corp Private Limited BKC, Plot C-30 G Block Bandra Kurla Complex Mumbai 400051		
Name of site	:	BKC, Plot No.62, 'G' Block		
Monitoring date	:	06/05/2022		
Environmental condition	:	Climate clear	Ambient temp. 32°C	
Monitored & transported by	:	AESPL Consultancy Division		
Project/ Job number	:	4800126850 dt 29.03.19		
Reference of sampling	:	AESPL/LAB/QR/7.3.3/R-03		
Method of sampling	:	IS 9989 RA 2014		
Instrument used	:	Noise meter - Centre C-390 SL-I-10		
Calibration status	:	Calibration details: 25/12/2021 to 23/14/2022		
Sr. No.	Location	Noise Day Time dB(A) Leq	Noise Night Time dB(A) Leq	
1.	Gate No. 1	64.2	52.4	
2.	Near INS Tower	59.7	47.2	
3.	Gate No 2	59.4	45.9	
4.	Gate No. 3	62.8	51.3	
5.	Near City Bank	64.9	49.4	
Limit as per EP Act for commercial area		65	55	

Conformity Statement: Noise Levels at all the locations were found to be below the stipulated limits

Note:

1. The test report shall not be reproduced except in full, without written approval of laboratory.
2. Results relate only to the items tested.
3. Decision Rule is applied.



Reshma S. Patil.
(Authorized Signatory - Pollution & Environment)

-End of Test Report-



ADITYA ENVIRONMENTAL SERVICES PVT. LTD.

Testing Laboratory is certified by ISO 9001:2015&ISO 45001:2018
Recognized by MoEFCC as "Environmental Laboratory" valid up to 24.04.2024
Laboratory: P-1, MIDC Mohopada, P.O. Rasayani, Dist. Raigad Pin 410222
Tel: 02192 252008, CIN: U74999MH2001PTC132091



Ambient Air Quality Test Report

Ref. No.: AESPL/LAB/A- 22/06/35

Issue Date: 15/06/2022

Name of Client	:	K.Raheja Corp Private Limited BKC, Plot C-30 G Block Bandra Kurla Complex Mumbai 400051			
Name of Site	:	BKC, Plot No.62, 'G' Block			
Nature of sample	:	Ambient Air			
Location of sample	:	Gate No-2			
Sample Identification number	:	A- 22/06/35			
Sample Quantity & Container	:	SO ₂ :1 Bottle x 30 ml; NO _x :1 Bottle x 30 ml; PM ₁₀ -1; PM _{2.5} -1; Bladder x 1			
Date of sampling	:	08/06/2022			
Start Time of sampling	:	09:30 hrs			
Sampling period	:	8 hrs			
Environmental condition	:	Climate: Clear	Ambient Temp 32°C		
Date of sample receipt	:	09/06/2022			
Date of sample analysis	:	09/06/2022- 14/06/2022			
Monitored by	:	AESPL Consultancy Division			
Sampling equipment & Calibration status	:	RDS-I-08 -calibration on 01/01/2022 due on 31/12/2022 FDS-I-08 - calibration on 02/01/2022 due on 01/01/2023			
Project/ Job number	:	4800126850 dt 29.03.19			
Reference of sampling	:	AESPL/LAB/QR/7.3.3/R-03			
Method of sampling & preservation	:	AESPL/LAB/SOP/7.3.1/A-01			
Sr.No.	Parameter	Result	Limits #	Unit	Method of Analysis
1.	SO ₂	14.7	80 *	µg/m ³	IS 5182 (Part 2) RA2017
2.	NO ₂	24.9	80 *	µg/m ³	IS 5182 (Part 6) RA2017
3.	PM ₁₀	65.5	100 *	µg/m ³	IS 5182 (Part 23) RA2017
4.	PM _{2.5}	22.5	60 *	µg/m ³	IS 5182 (Part 24) 2019
5.	CO	0.42	04 **	mg/m ³	IS 5182 (part 10) RA2019

[#] Specified under National Ambient Air Quality Standards by CPCB:

[*] 24 hourly monitoring values; [**] 1 hourly monitoring values.

Conformity Statement: The monitoring undertaken indicates that Ambient Air Quality Values for monitored parameters are within the levels stipulated under National Ambient Air Quality Standards (NAAQS)2009.

Note:

1. The test report shall not be reproduced except in full, without written approval of laboratory.
2. Results relate only to the items tested.
3. Any query related to this report will be entertained within 15 days of the report issue date only.
4. The results apply to the sample as received.
5. Decision Rule is applied.



Reshma S. Patil
(Authorized Signatory - Pollution & Environment)

-End of Test Report-

**Drinking Water Quality Test Report****Ref. No.:** AESPL/LAB/W-22/06/64**Issue Date:** 13/06/2022

Name of the client	:	K. Raheja Corp Private Limited BKC, Plot C-30 G Block Bandra Kurla Complex Mumbai 400051			
Name of site	:	KRCPL-VIBGYOR Tower Extension BKC, C 62			
Nature of sample	:	Drinking water			
Location of sample	:	Near BMC Office			
Sample identification number	:	W-22/06/64			
Sample Quantity & Container	:	F-1lit; PE			
Environmental Condition	:	Area: Clean, Water Temp: 25°C, Amb. Temp: 32°C			
Date of sample drawn	:	08/06/2022			
Date of sample receipt	:	08/06/2022			
Date of sample analysis	:	09/06/2022 - 11/06/2022			
Sample drawn by	:	AESPL Consultancy Division			
Sample Transported by	:	AESPL Consultancy Division			
Project/ Job number	:	PO- 4800126850 dated 29.03.2019			
Reference of sampling	:	AESPL/LAB/QR/7.3.3/R-02			
Method of sampling & preservation	:	AESPL/LAB/SOP/7.3.1/W-01			
Sr. No.	Parameter	Result	Limits (IS 10500:2012)		Method of Analysis
			Desirable	Permissible	
1.	Colour, Hazen	5.0	5 Max	15 Max	IS-3025(P-4) RA2017
2.	Turbidity, NTU	< 2.0	1 Max	5 Max	IS-3025(P-10) RA2017
3.	pH @25°C	7.24	6.5 - 8.5	No relaxation	IS-3025(P-11) RA2017
4.	R. Cl ₂ , mg/l	0.60	0.2 Min	1.0 Min	IS-3025(P-11) RA2019
5.	Hardness, mg/l	56	200 Max	600 Max	IS-3025(P-21) RA2019
6.	Iron, mg/l	0.032	1.0 Max	No relaxation	IS-3025(P-53) RA2019
7.	Chlorides, mg/l	25	250 Max	1000 Max	IS-3025(P-32) RA2019
8.	Fluoride, mg/l	0.32	1.0 Max	1.5 Max	IS-3025(P-60) RA2019
9.	Odour	Agreeable	Agreeable	Agreeable	IS-3025(P-5) RA2017

Conformity Statement: Water sample is **pass** as per IS 10500:2012 w.r.t. above mentioned tests**Note:**

- The test report shall not be reproduced except in full, without written approval of laboratory.
- Results relate only to the items tested.
- Any query related to this report will be entertained within 15 days of the report issue date only and the sample will also be retained for the same period.
- The results apply to the sample as received.
- Decision Rule is applied.

**Reshma S. Patil****(Authorized Signatory - Pollution & Environment)**

-End of Test Report-

**ADITYA ENVIRONMENTAL SERVICES PVT. LTD.**

Testing Laboratory is certified by **ISO 9001:2015&ISO 45001:2018**
 Recognized by **MoEFCC** as “**Environmental Laboratory**” valid up to 24.04.2024
Laboratory: P-1, MIDC Mohopada, P.O. Rasayani, Dist. Raigad Pin 410222
Tel: 02192 252008, **CIN:** U74999MH2001PTC132091



TC-7085

Drinking Water Quality Test Report**Ref. No.:** AESPL/LAB/Mw-22/06/73**Issue Date:** 10/06/2022

Name of Client	:	K. Raheja Corp Private Limited BKC, Plot C-30 G Block Bandra Kurla Complex Mumbai 400051		
Name of site	:	KRCPL-VIBGYOR Tower Extension BKC, C 62		
Nature of sample	:	Drinking water		
Location of sample	:	Near BMS Office		
Sample identification number	:	Mw-22/06/73		
Sample Quantity & Container	:	250 ml; G		
Environmental condition	:	Water Clear, Amb. Temp: 32°C		
Date of sample drawn	:	08/06/2022		
Date of sample receipt	:	08/06/2022		
Date of sample analysis	:	08/06/2022 – 09/06/2022		
Sample drawn by	:	AESPL Consultancy Division		
Sample Transported by	:	AESPL Consultancy Division		
Project/ Job number	:	PO- 4800126850 dated 29.03.2019		
Reference of sampling	:	AESPL/LAB/QR/7.3.3/R-02		
Method of sampling & preservation	:	AESPL/LAB/SOP/7.3.1/M-01		
Sr. No.	Parameter	Result	Limit As per IS 10500 -2012	Method of analysis
1	Coliforms	Absent/100ml	Absent/100ml	IS: 15185:2016
2	E-coli	Absent/100ml	Absent/100ml	IS: 15185:2016

Conformity Statement: Water sample is **pass** as per IS 10500:2012 w.r.t. above mentioned tests.

Note:

1. The test report shall not be reproduced except in full, without written approval of laboratory.
2. Results relate only to the items tested.
3. The results apply to the sample as received.

Pranali N Patil
(Authorized Signatory – Microbiology)

-End of Test Report-



ADITYA ENVIRONMENTAL SERVICES PVT. LTD.

Testing Laboratory is certified by ISO 9001:2015&ISO: 45001:2018
Recognized by MoEFCC as "Environmental Laboratory" valid up to 24.04.2024
Laboratory: P-1, MIDC Mohopada, P.O. Rasayani, Dist. Raigad Pin 410222
Tel: 02192 252008, CIN: U74999MH2001PTC132091



TC-7085

Noise Quality Test Report

Ref: AESPL/LAB/N-22/06/30

Report Date: 13/06/2022

Name of the client	:	K.Raheja Corp Private Limited BKC, Plot C-30 G Block Bandra Kurla Complex Mumbai 400051	
Name of site	:	BKC, Plot No.62, 'G' Block	
Monitoring date	:	08/06/2022	
Environmental condition	:	Climate clear	Ambient temp. 33°C
Monitored & transported by	:	AESPL Consultancy Division	
Project/ Job number	:	4800126850 dt 29.03.19	
Reference of sampling	:	AESPL/LAB/QR/7.3.3/R-03	
Method of sampling	:	IS 9989 RA 2014	
Instrument used	:	Noise meter - Centre C-390 SL-I-10	
Calibration status	:	Calibration details: 25/12/2021 to 23/12/2022	
Sr. No.	Location	Noise Day Time dB(A) Leq	Noise Night Time dB(A) Leq
1.	Gate No. 1	60.4	54.8
2.	Near INS Tower	56.2	50.1
3.	Gate No 2	62.9	54.7
4.	Gate No. 3	62.7	54.9
5.	Near City Bank	64.3	54.5
Limit as per EP Act for commercial area		65	55

Conformity Statement: Noise Levels at all the locations were found to be below the stipulated limits

Note:

1. The test report shall not be reproduced except in full, without written approval of laboratory.
2. Results relate only to the items tested.
3. Decision Rule is applied.



Reshma S. Patil.
(Authorized Signatory – Pollution & Environment)

-End of Test Report-



ADITYA ENVIRONMENTAL SERVICES PVT. LTD.

Testing Laboratory is certified by ISO 9001:2015&ISO 45001:2018
 Recognized by MoEFCC as "Environmental Laboratory" valid up to 24.04.2024
 Laboratory: P-1, MIDC Mohopada, P.O. Rasayani, Dist. Raigad Pin 410222
 Tel:9112844844, CIN: U74999MH2001PTC132091



TC-7085

Quality Test Report

Ref. No.: AESPL/LAB/C/A- 22/07/29

Issue Date: 16/07/2022

Name of Client	:	K.Raheja Corp Private Limited BKC, Plot C-30 G Block Bandra Kurla Complex Mumbai 400051			
Name of site	:	BKC, Plot No.62, 'G' Block			
Nature of sample	:	Ambient Air			
Location of sample	:	Main Gate			
Sample Identification number	:	A- 22/07/29			
Sample Quantity	:	SO ₂ :1Bottle x 30 ml; NO _x :1Bottle x 30 ml; PM ₁₀ -1; PM _{2.5} -1; Bladder:1			
Date, Start Time & period of sampling	:	08/07/2022	09:30 hrs	8 hrs	
Environmental Condition	:	Climate: Clear; Ambient Temp.:29°C			
Sample Monitored & Transported by	:	AESPL Consultancy Division			
Date of sample receipt	:	09/07/2022			
Date of sample analysis	:	09/07/2022 to 15/07/2022			
Sampling equipment & Calibration status	:	RDS-I-13 Calibrated on 30/05/2022 due on 29/05/2023 FDS-I-13 Calibrated on 30/05/2022 due on 29/05/2023			
Project/ Job number	:	PO. No: 4800126850, dated 29.03.2019			
Reference of sampling	:	AESPL/LAB/QR/7.3.3/R-02			
Method of sampling & preservation	:	AESPL/LAB/SOP/7.3.1/A-01			
Sr.No.	Parameter	Result	Limits #	Unit	Method of Analysis
1.	SO ₂	12.4	80 *	µg/m ³	IS 5182 (Part 2) RA2017
2.	NO ₂	22.4	80 *	µg/m ³	IS 5182 (Part 6) RA2017
3.	PM ₁₀	46.2	100 *	µg/m ³	IS 5182 (Part 23) RA2017
4.	PM _{2.5}	16.2	60 *	µg/m ³	IS 5182 (Part 24) 2019
5.	CO	0.34	04 **	mg/m ³	IS 5182 (part 10) RA2019

[#] Specified under National Ambient Air Quality Standards by CPCB:

[*] 24 hourly monitoring values; [**] 1 hourly monitoring values.

Conformity Statement: The monitoring undertaken indicates that Ambient Air Quality Values for monitored parameters are within the levels stipulated under National Ambient Air Quality Standards (NAAQS)2009.

Note:

1. The test report shall not be reproduced except in full, without written approval of laboratory.
2. Results relate only to the items tested.
3. Any query related to this report will be entertained within 15 days of the report issue date only.
4. The results apply to the sample as received.
5. Decision Rule is applied.



Reshma S. Patil
 (Authorized Signatory - Pollution & Environment)

-End of Test Report-

**Quality Test Report****Ref. No.:** AESPL/LAB/C/W-22/07/63**Issue Date:** 12/07/2022

Name of the client	:	K. Raheja Corp Private Limited BKC, Plot C-30 G Block Bandra Kurla Complex Mumbai 400051			
Name of site	:	KRCPL-VIBGYOR Tower Extension BKC, C 62			
Nature of sample	:	Drinking water			
Location of sample	:	Near BMC Office			
Sample identification number	:	W-22/06/64			
Sample Quantity & Container	:	F-1lit; PE			
Date and Time of Sample Drawn	:	Date: 08/07/2022	Time: 05:00 pm		
Environmental Condition	:	Area: Clean, Water Temp: 25°C, Amb. Temp: 28°C			
Sample drawn by	:	AESPL Consultancy Division			
Sample Transported by	:	AESPL Consultancy Division			
Date of sample receipt	:	09/07/2022			
Date of sample analysis	:	09/07/2022 - 11/07/2022			
Project/ Job number	:	PO- 4800126850 dated 29.03.2019			
Reference of sampling	:	AESPL/LAB/QR/7.3.3/R-02			
Method of sampling & preservation	:	AESPL/LAB/SOP/7.3.1/W-01			
Sr. No.	Parameter	Result	Limits (IS 10500:2012)		Method of Analysis
			Desirable	Permissible	
1.	Colour, Hazen	5.0	5 Max	15 Max	IS-3025(P-4) RA2017
2.	Turbidity, NTU	< 2.0	1 Max	5 Max	IS-3025(P-10) RA2017
3.	pH @25°C	7.30	6.5 - 8.5	No relaxation	IS-3025(P-11) RA2017
4.	R. Cl ₂ , mg/l	0.58	0.2 Min	1.0 Min	IS-3025(P-11) RA2019
5.	Hardness, mg/l	52	200 Max	600 Max	IS-3025(P-21) RA2019
6.	Iron, mg/l	0.032	1.0 Max	No relaxation	IS-3025(P-53) RA2019
7.	Chlorides, mg/l	29	250 Max	1000 Max	IS-3025(P-32) RA2019
8.	Fluoride, mg/l	0.32	1.0 Max	1.5 Max	IS-3025(P-60) RA2019
9.	Odour	Agreeable	Agreeable	Agreeable	IS-3025(P-5) RA2017

Conformity Statement: Water sample is **pass** as per IS 10500:2012 w.r.t. above mentioned tests**Note:**

- The test report shall not be reproduced except in full, without written approval of laboratory.
- Results relate only to the items tested.
- Any query related to this report will be entertained within 15 days of the report issue date only and the sample will also be retained for the same period.
- The results apply to the sample as received.
- Decision Rule is applied.

**Reshma S. Patil****(Authorized Signatory - Pollution & Environment)**

-End of Test Report-

**ADITYA ENVIRONMENTAL SERVICES PVT. LTD.**

Testing Laboratory is certified by **ISO 9001:2015** & **ISO 45001:2018**
 Recognized by **MoEFCC** as “**Environmental Laboratory**” valid up to 24.04.2024
Laboratory: P-1, MIDC Mohopada, P.O. Rasayani, Dist. Raigad Pin 410222
Tel: 9112844844, **CIN:** U74999MH2001PTC132091



TC-7085

Quality Test Report**Ref. No.:** AESPL/LAB/Mw- 22/07/106**Issue Date:** 12/07/2022

Name of Client	:	K. Raheja Corp Private Limited BKC, Plot C-30 G Block Bandra Kurla Complex Mumbai 400051		
Name of site	:	KRCPL-VIBGYOR Tower Extension BKC, C 62		
Nature of sample	:	Drinking water		
Location of sample	:	Near BMS Office		
Sample identification number	:	Mw- 22/07/106		
Sample Quantity & Container	:	250ml; G		
Date and Time of sample drawn	:	Date - 08/07/2022	Time -05.00pm	
Environmental Condition	:	Surrounding is clear		
Sample drawn by	:	AESPL Consultancy Division		
Sample Transported by	:	AESPL Consultancy Division		
Date of sample receipt	:	09/07/2022		
Date of sample analysis	:	09/07/2022 to 11/07/2022		
Project/ Job number	:	4800126850 dt 29.03.19		
Reference of sampling	:	AESPL/LAB/QR/7.3.3/R-02		
Method of sampling & preservation	:	AESPL/LAB/SOP/7.3.1/M-01		
Sr. No.	Parameter with unit	Result	Limit as per IS 10500:2012	Method of analysis
1	Coliforms/100 ml	Absent/100ml	Absent/100ml	IS: 15185:2016
2	E-coli/100ml	Absent/100ml	Absent/100ml	IS: 15185:2016

Conformity Statement: Water sample is **pass** as per IS 10500:2012 w.r.t. above mentioned tests.

Note:

1. The test report shall not be reproduced except in full, without written approval of laboratory.
2. Results relate only to the items tested.
3. The results apply to the sample as received.



Pranali N Patil
(Authorized Signatory – Microbiology)

-End of Test Report-



ADITYA ENVIRONMENTAL SERVICES PVT. LTD.

Testing Laboratory is certified by ISO 9001:2015&ISO: 45001:2018
Recognized by MoEFCC as "Environmental Laboratory" valid up to 24.04.2024
Laboratory: P-1, MIDC Mohopada, P.O. Rasayani, Dist. Raigad Pin 410222
Tel: 911284844, CIN: U74999MH2001PTC132091



TC-7085

Quality Test Report

Ref: AESPL/LAB/C/N-22/07/32

Issue Date: 12/07/2022

Name of the client	: K.Raheja Corp Private Limited BKC, Plot C-30 G Block Bandra Kurla Complex Mumbai 400051		
Name of site	: BKC, Plot No.62, 'G' Block		
Monitoring details	: Ambient Noise		
Location details	: At periphery of site		
Sample Identification No	: N-22/07/32		
Date of sampling	: 08/07/2022		
Period of sampling	: Day & Nighttime		
Environmental condition	: Climate clear	Ambient temp. 29°C	
Monitored & transported by	: AESPL Consultancy Division		
Date of data receipt	: 09/07/2022		
Sampling equipment	: Noise meter - Centre C-390 SL-I-10		
Calibration status	: Calibration details: 24/12/2021 to 23/12/2022		
Project/ Job number	: 4800126850 dt 29.03.19		
Reference of sampling	: AESPL/LAB/QR/7.3.3/R-02		
Method of sampling	: IS 9989 RA 2014		
Sr. No.	Location	Noise Day Time dB(A) Leq	Noise Night Time dB(A) Leq
1.	Gate No. 1	63.2	53.7
2.	Near INS Tower	61.9	52.1
3.	Gate No 2	63.5	53.9
4.	Gate No. 3	62.8	53.4
5.	Near City Bank	61.5	54.1
Limit as per EP Act for commercial area		65	55

Conformity Statement: Noise Levels at all the locations are found to be below the stipulated limits

Note:

1. The test report shall not be reproduced except in full, without written approval of laboratory.
2. Results relate only to the items tested.
3. Any query related to this report will be entertained within 15 days of the issue date only.
4. Decision Rule is applied.



Reshma S. Patil.
(Authorized Signatory – Pollution & Environment)

-End of Test Report-

**ADITYA ENVIRONMENTAL SERVICES PVT. LTD.**

Testing Laboratory is certified by **ISO 9001:2015&ISO 45001:2018**
 Recognized by **MoEFCC** as “**Environmental Laboratory**” valid up to 24.04.2024
Laboratory: P-1, MIDC Mohopada, P.O. Rasayani, Dist. Raigad Pin 410222
Tel:9112844844, **CIN:** U74999MH2001PTC132091



TC-7085

Quality Test Report**Ref. No.:** AESPL/LAB/C/A- 22/08/54**Issue Date:** 22/08/2022

Name of Client	:	K.Raheja Corp Private Limited BKC, Plot C-30 G Block Bandra Kurla Complex Mumbai 400051			
Name of site	:	BKC, Plot No.62, 'G' Block			
Nature of sample	:	Ambient Air			
Location of sample	:	Main Gate			
Sample Identification number	:	A- 22/08/54			
Sample Quantity	:	SO ₂ :1Bottle x 30 ml; NO _x :1Bottle x 30 ml; PM ₁₀ -1; PM _{2.5} -1; Bladder:1			
Date, Start Time & period of sampling	:	08/08/2022	09:30 hrs	8 hrs	
Environmental Condition	:	Climate: Clear; Ambient Temp.: 26°C			
Sample Monitored & Transported by	:	AESPL Consultancy Division			
Date of sample receipt	:	17/08/2022			
Date of sample analysis	:	17/08/2022 to 22/08/2022			
Sampling equipment & Calibration status	:	RDS-I-12 Calibrated on 30/05/2022 due on 29/05/2023 FDS-I-13 Calibrated on 30/05/2022 due on 29/05/2023			
Project/ Job number	:	PO. No: 4800126850, dated 29.03.2019			
Reference of sampling	:	AESPL/LAB/QR/7.3.3/R-02			
Method of sampling & preservation	:	AESPL/LAB/SOP/7.3.1/A-01			
Sr.No.	Parameter	Result	Limits #	Unit	Method of Analysis
1.	SO ₂	13.1	80 *	µg/m ³	IS 5182 (Part 2) RA2017
2.	NO ₂	22.1	80 *	µg/m ³	IS 5182 (Part 6) RA2017
3.	PM ₁₀	56.2	100 *	µg/m ³	IS 5182 (Part 23) RA2017
4.	PM _{2.5}	18.8	60 *	µg/m ³	IS 5182 (Part 24) 2019
5.	CO	0.35	04 **	mg/m ³	IS 5182 (part 10) RA2019

[#] Specified under National Ambient Air Quality Standards by CPCB:

[*] 24 hourly monitoring values; [**] 1 hourly monitoring values.

Conformity Statement: The monitoring undertaken indicates that Ambient Air Quality Values for monitored parameters are within the levels stipulated under National Ambient Air Quality Standards (NAAQS)2009.

Note:

1. The test report shall not be reproduced except in full, without written approval of laboratory.
2. Results relate only to the items tested.
3. Any query related to this report will be entertained within 15 days of the report issue date only.
4. The results apply to the sample as received.
5. Decision Rule is applied.

**Himani P. Joshi****(Authorized Signatory – Pollution & Environment)**

-End of Test Report-

**Quality Test Report****Ref. No.:** AESPL/LAB/C/W-22/08/151**Issue Date:** 19/08/2022

Name of the client	:	K. Raheja Corp Private Limited BKC, Plot C-30 G Block Bandra Kurla Complex Mumbai 400051		
Name of site	:	KRCPL-VIBGYOR Tower Extension BKC, C 62		
Nature of sample	:	Drinking water		
Location of sample	:	Near BMC Office		
Sample identification number	:	W-22/08/151		
Sample Quantity & Container	:	F-1lit; PE		
Date and Time of Sample Drawn	:	Date: 16/08/2022	Time: 02:00 pm	
Environmental Condition	:	Area: Clean, Water Temp: 25°C, Amb. Temp: 26°C		
Sample drawn by	:	AESPL Consultancy Division		
Sample Transported by	:	AESPL Consultancy Division		
Date of sample receipt	:	17/08/2022		
Date of sample analysis	:	17/08/2022 - 18/08/2022		
Project/ Job number	:	PO- 4800126850 dated 29.03.2019		
Reference of sampling	:	AESPL/LAB/QR/7.3.3/R-02		
Method of sampling & preservation	:	AESPL/LAB/SOP/7.3.1/W-01		

Sr. No.	Parameter	Result	Limits (IS 10500:2012)		Method of Analysis
			Desirable	Permissible	
1.	Colour, Hazen	5.0	5 Max	15 Max	IS-3025(P-4) RA2017
2.	Turbidity, NTU	< 2.0	1 Max	5 Max	IS-3025(P-10) RA2017
3.	pH @25°C	7.28	6.5 - 8.5	No relaxation	IS-3025(P-11) RA2017
4.	R. Cl ₂ , mg/l	0.56	0.2 Min	1.0 Min	IS-3025(P-11) RA2019
5.	Hardness, mg/l	58	200 Max	600 Max	IS-3025(P-21) RA2019
6.	Iron, mg/l	0.032	1.0 Max	No relaxation	IS-3025(P-53) RA2019
7.	Chlorides, mg/l	32	250 Max	1000 Max	IS-3025(P-32) RA2019
8.	Fluoride, mg/l	0.30	1.0 Max	1.5 Max	IS-3025(P-60) RA2019
9.	Odour	Agreeable	Agreeable	Agreeable	IS-3025(P-5) RA2017

Conformity Statement: Water sample is **pass** as per IS 10500:2012 w.r.t. above mentioned tests**Note:**

- The test report shall not be reproduced except in full, without written approval of laboratory.
- Results relate only to the items tested.
- Any query related to this report will be entertained within 15 days of the report issue date only and the sample will also be retained for the same period.
- The results apply to the sample as received.
- Decision Rule is applied.

**Himani P. Joshi**
(Authorized Signatory - Pollution & Environment)

-End of Test Report-

**ADITYA ENVIRONMENTAL SERVICES PVT. LTD.**

Testing Laboratory is certified by **ISO 9001:2015 & ISO 45001:2018**
 Recognized by **MoEFCC** as “**Environmental Laboratory**” valid up to 24.04.2024
Laboratory: P-1, MIDC Mohopada, P.O. Rasayani, Dist. Raigad Pin 410222
Tel: 9112844844, **CIN:** U74999MH2001PTC132091



TC-7085

Quality Test Report**Ref. No.:** AESPL/LAB/Mw-22/08/158**Issue Date:** 20/08/2022

Name of Client	: K. Raheja Corp Private Limited BKC, Plot C-30 G Block Bandra Kurla Complex Mumbai 400051			
Name of site	: KRCPL-VIBGYOR Tower Extension BKC, C 62			
Nature of sample	: Drinking water			
Location of sample	: Near BMS Office			
Sample identification number	: Mw- 22/08/158			
Sample Quantity & Container	: 250ml; G			
Date and Time of sample drawn	: Date - 16/08/2022	Time -02.00pm		
Environmental Condition	: Surrounding is clear			
Sample drawn by	: AESPL Consultancy Division			
Sample Transported by	: AESPL Consultancy Division			
Date of sample receipt	: 17/08/2022			
Date of sample analysis	: 17/08/2022 to 18/08/2022			
Project/ Job number	: 4800126850 dt 29.03.19			
Reference of sampling	: AESPL/LAB/QR/7.3.3/R-02			
Method of sampling & preservation	: AESPL/LAB/SOP/7.3.1/M-01			
Sr. No.	Parameter with unit	Result	Limit as per IS 10500:2012	Method of analysis
1	Coliforms/100 ml	Absent/100ml	Absent/100ml	IS: 15185:2016
2	E-coli/100ml	Absent/100ml	Absent/100ml	IS: 15185:2016

Conformity Statement: Water sample is **pass** as per IS 10500:2012 w.r.t. above mentioned tests.

Note:

1. The test report shall not be reproduced except in full, without written approval of laboratory.
2. Results relate only to the items tested.
3. The results apply to the sample as received.



Pranali N Patil
(Authorized Signatory – Microbiology)

-End of Test Report-



ADITYA ENVIRONMENTAL SERVICES PVT. LTD.

Testing Laboratory is certified by ISO 9001:2015&ISO: 45001:2018
Recognized by MoEFCC as "Environmental Laboratory" valid up to 24.04.2024
Laboratory: P-1, MIDC Mohopada, P.O. Rasayani, Dist. Raigad Pin 410222
Tel: 911284844, CIN: U74999MH2001PTC132091



TC-7085

Quality Test Report

Ref: AESPL/LAB/C/N-22/08/55

Issue Date: 18/08/2022

Name of the client	: K.Raheja Corp Private Limited BKC, Plot C-30 G Block Bandra Kurla Complex Mumbai 400051		
Name of site	: BKC, Plot No.62, 'G' Block		
Monitoring details	: Ambient Noise		
Location details	: At periphery of site		
Sample Identification No	: N-22/08/55		
Date of sampling	: 16/08/2022		
Period of sampling	: Day & Nighttime		
Environmental condition	: Climate:Rainy	Ambient temp. 26°C	
Monitored & transported by	: AESPL Consultancy Division		
Date of data receipt	: 17/08/2022		
Sampling equipment	: Noise meter - Centre C-390 SL-I-10		
Calibration status	: Calibration details: 24/12/2021 to 23/12/2022		
Project/ Job number	: 4800126850 dt 29.03.19		
Reference of sampling	: AESPL/LAB/QR/7.3.3/R-02		
Method of sampling	: IS 9989 RA 2014		
Sr. No.	Location	Noise Day Time dB(A) Leq	Noise Night Time dB(A) Leq
1.	Gate No. 1	61.4	52.4
2.	Near INS Tower	60.7	50.8
3.	Gate No 2	62.9	54.2
4.	Gate No. 3	60.6	52.9
5.	Near City Bank	64.8	54.3
Limit as per EP Act for commercial area		65	55

Conformity Statement: Noise Levels at all the locations are found to be below the stipulated limits

Note:

1. The test report shall not be reproduced except in full, without written approval of laboratory.
2. Results relate only to the items tested.
3. Any query related to this report will be entertained within 15 days of the issue date only.
4. Decision Rule is applied.



Himani P. Joshi
(Authorized Signatory - Pollution & Environment)

-End of Test Report-



ADITYA ENVIRONMENTAL SERVICES PVT. LTD.

Testing Laboratory is certified by ISO 9001:2015&ISO 45001:2018
Recognized by MoEFCC as "Environmental Laboratory" valid up to 24.04.2024
Laboratory: P-1, MIDC Mohopada, P.O. Rasayani, Dist. Raigad Pin 410222
Tel:9112844844, CIN: U74999MH2001PTC132091



TC-7085

Quality Test Report

Ref. No.: AESPL/LAB/C/A- 22/09/44

Issue Date: 17/09/2022

Name of Client	:	K.Raheja Corp Private Limited BKC, Plot C-30 G Block Bandra Kurla Complex Mumbai 400051			
Name of site	:	BKC, Plot No.62, 'G' Block			
Nature of sample	:	Ambient Air			
Location of sample	:	Gate No. 2			
Sample Identification number	:	A- 22/09/44			
Sample Quantity	:	SO ₂ :1Bottle x 30 ml; NO _x :1Bottle x 30 ml; PM ₁₀ -1; PM _{2.5} -1; Bladder:1			
Date, Start Time & period of sampling	:	10/09/2022	09:30 hrs	8 hrs	
Environmental Condition	:	Climate: Clear; Ambient Temp.:30°C			
Sample Monitored & Transported by	:	AESPL Consultancy Division			
Date of sample receipt	:	12/09/2022			
Date of sample analysis	:	12/09/2022 to 17/09/2022			
Sampling equipment & Calibration status	:	RDS-I-12 Calibrated on 30/05/2022 due on 29/05/2023 FDS-I-12 Calibrated on 30/05/2022 due on 29/05/2023			
Project/ Job number	:	PO. No: 4800126850, dated 29.03.2019			
Reference of sampling	:	AESPL/LAB/QR/7.3.3/R-02			
Method of sampling & preservation	:	AESPL/LAB/SOP/7.3.1/A-01			
Sr.No.	Parameter	Result	Limits #	Unit	Method of Analysis
1.	SO ₂	13.9	80 *	µg/m ³	IS 5182 (Part 2) RA2017
2.	NO ₂	23.2	80 *	µg/m ³	IS 5182 (Part 6) RA2017
3.	PM ₁₀	60.2	100 *	µg/m ³	IS 5182 (Part 23) RA2017
4.	PM _{2.5}	20.0	60 *	µg/m ³	IS 5182 (Part 24) 2019
5.	CO	0.34	04 **	mg/m ³	IS 5182 (part 10) RA2019

[#] Specified under National Ambient Air Quality Standards by CPCB:

[*] 24 hourly monitoring values; [**] 1 hourly monitoring values.

Conformity Statement: The monitoring undertaken indicates that Ambient Air Quality Values for monitored parameters are within the levels stipulated under National Ambient Air Quality Standards (NAAQS)2009.

Note:

1. The test report shall not be reproduced except in full, without written approval of laboratory.
2. Results relate only to the items tested.
3. Any query related to this report will be entertained within 15 days of the report issue date only.
4. The results apply to the sample as received.
5. Decision Rule is applied.



Himani P. Joshi
(Authorized Signatory – Pollution & Environment)

-End of Test Report-

**Quality Test Report****Ref. No.:** AESPL/LAB/C/W-22/09/107**Issue Date:** 15/09/2022

Name of the client	:	K. Raheja Corp Private Limited BKC, Plot C-30 G Block Bandra Kurla Complex Mumbai 400051			
Name of site	:	KRCPL-VIBGYOR Tower Extension BKC, C 62			
Nature of sample	:	Drinking water			
Location of sample	:	Near BMC Office			
Sample identification number	:	W-22/09/107			
Sample Quantity & Container	:	F-1lit; PE			
Date and Time of Sample Drawn	:	Date: 10/09/2022	Time: 04:00 pm		
Environmental Condition	:	Area: Clean, Water Temp: 25°C, Amb. Temp: 30°C			
Sample drawn by	:	AESPL Consultancy Division			
Sample Transported by	:	AESPL Consultancy Division			
Date of sample receipt	:	12/09/2022			
Date of sample analysis	:	12/09/2022 - 14/09/2022			
Project/ Job number	:	PO- 4800126850 dated 29.03.2019			
Reference of sampling	:	AESPL/LAB/QR/7.3.3/R-02			
Method of sampling & preservation	:	AESPL/LAB/SOP/7.3.1/W-01			
Sr. No.	Parameter	Result	Limits (IS 10500:2012)		Method of Analysis
			Desirable	Permissible	
1.	Colour, Hazen	5.0	5 Max	15 Max	IS-3025(P-4) RA2017
2.	Turbidity, NTU	< 2.0	1 Max	5 Max	IS-3025(P-10) RA2017
3.	pH @25°C	7.24	6.5 - 8.5	No relaxation	IS-3025(P-11) RA2017
4.	R. Cl ₂ , mg/l	0.56	0.2 Min	1.0 Min	IS-3025(P-11) RA2019
5.	Hardness, mg/l	60	200 Max	600 Max	IS-3025(P-21) RA2019
6.	Iron, mg/l	0.032	1.0 Max	No relaxation	IS-3025(P-53) RA2019
7.	Chlorides, mg/l	34	250 Max	1000 Max	IS-3025(P-32) RA2019
8.	Fluoride, mg/l	0.32	1.0 Max	1.5 Max	IS-3025(P-60) RA2019
9.	Odour	Agreeable	Agreeable	Agreeable	IS-3025(P-5) RA2017

Conformity Statement: Water sample is **pass** as per IS 10500:2012 w.r.t. above mentioned tests**Note:**

- The test report shall not be reproduced except in full, without written approval of laboratory.
- Results relate only to the items tested.
- Any query related to this report will be entertained within 15 days of the report issue date only and the sample will also be retained for the same period.
- The results apply to the sample as received.
- Decision Rule is applied.

**Himani P. Joshi**
(Authorized Signatory - Pollution & Environment)

-End of Test Report-

**ADITYA ENVIRONMENTAL SERVICES PVT. LTD.**

Testing Laboratory is certified by **ISO 9001:2015 & ISO 45001:2018**
 Recognized by **MoEFCC** as “**Environmental Laboratory**” valid up to 24.04.2024
Laboratory: P-1, MIDC Mohopada, P.O. Rasayani, Dist. Raigad Pin 410222
Tel: 9112844844, **CIN:** U74999MH2001PTC132091



TC-7085

Quality Test Report**Ref. No.:** AESPL/LAB/Mw-22/09/139**Issue Date:** 14/09/2022

Name of Client	: K. Raheja Corp Private Limited BKC, Plot C-30 G Block Bandra Kurla Complex Mumbai 400051			
Name of site	: KRCPL-VIBGYOR Tower Extension BKC, C 62			
Nature of sample	: Drinking water			
Location of sample	: Near BMS Office			
Sample identification number	: Mw- 22/09/139			
Sample Quantity & Container	: 250ml; G			
Date and Time of sample drawn	: Date - 10/09/2022	Time -04.00pm		
Environmental Condition	: Surrounding is clear			
Sample drawn by	: AESPL Consultancy Division			
Sample Transported by	: AESPL Consultancy Division			
Date of sample receipt	: 12/09/2022			
Date of sample analysis	: 12/09/2022 to 13/09/2022			
Project/ Job number	: 4800126850 dt 29.03.19			
Reference of sampling	: AESPL/LAB/QR/7.3.3/R-02			
Method of sampling & preservation	: AESPL/LAB/SOP/7.3.1/M-01			
Sr. No.	Parameter with unit	Result	Limit as per IS 10500:2012	Method of analysis
1	Coliforms/100 ml	Absent/100ml	Absent/100ml	IS: 15185:2016
2	E-coli/100ml	Absent/100ml	Absent/100ml	IS: 15185:2016

Conformity Statement: Water sample is **pass** as per IS 10500:2012 w.r.t. above mentioned tests.

Note:

1. The test report shall not be reproduced except in full, without written approval of laboratory.
2. Results relate only to the items tested.
3. The results apply to the sample as received.

Pranali N Patil
(Authorized Signatory – Microbiology)

-End of Test Report-



ADITYA ENVIRONMENTAL SERVICES PVT. LTD.

Testing Laboratory is certified by ISO 9001:2015&ISO: 45001:2018
Recognized by MoEFCC as "Environmental Laboratory" valid up to 24.04.2024
Laboratory: P-1, MIDC Mohopada, P.O. Rasayani, Dist. Raigad Pin 410222
Tel: 911284844, CIN: U74999MH2001PTC132091



TC-7085

Quality Test Report

Ref: AESPL/LAB/C/N-22/09/29

Issue Date: 13/09/2022

Name of the client	: K.Raheja Corp Private Limited BKC, Plot C-30 G Block Bandra Kurla Complex Mumbai 400051		
Name of site	: BKC, Plot No.62, 'G' Block		
Monitoring details	: Ambient Noise		
Location details	: At periphery of site		
Sample Identification No	: N-22/09/29		
Date of sampling	: 10/09/2022		
Period of sampling	: Day & Nighttime		
Environmental condition	: Climate:Clear	Ambient temp. 30°C	
Monitored & transported by	: AESPL Consultancy Division		
Date of data receipt	: 12/09/2022		
Sampling equipment	: Noise meter - Centre C-390 SL-I-10		
Calibration status	: Calibration details: 24/12/2021 to 23/12/2022		
Project/ Job number	: 4800126850 dt 29.03.19		
Reference of sampling	: AESPL/LAB/QR/7.3.3/R-02		
Method of sampling	: IS 9989 RA 2014		
Sr. No.	Location	Noise Day Time dB(A) Leq	Noise Night Time dB(A) Leq
1.	Gate No. 1	57.4	44.2
2.	Near INS Tower	55.2	46.9
3.	Gate No 2	60.9	52.3
4.	Gate No. 3	57.6	44.8
5.	Near City Bank	63.9	54.4
Limit as per EP Act for commercial area		65	55

Conformity Statement: Noise Levels at all the locations are found to be below the stipulated limits

Note:

1. The test report shall not be reproduced except in full, without written approval of laboratory.
2. Results relate only to the items tested.
3. Any query related to this report will be entertained within 15 days of the issue date only.
4. Decision Rule is applied.



Himani P. Joshi
(Authorized Signatory - Pollution & Environment)

-End of Test Report-

STATE LEVEL ENVIRONMENT IMPACT ASSESSMENT AUTHORITY

SEAC-2014/CR-152/C-1
 Environment department
 Room No. 217, 2nd floor,
 Mantralaya Annexe,
 Mumbai- 400 032.
 Dated: 28 January, 2016..

To,
 M/s. BKC Properties Pvt. Ltd,
 Raheja Tower, Block G, Plot No. C-30,
 Kurla Complex, Bandra (E),
 Mumbai - 400 051

Subject: Environment clearance for proposed vertical expansion of existing Commercial office building "Vibgyor" at plot C-62, G Block, Bandra Kurla Complex, Bandra (E), Mumbai by M/s. BKC Properties Pvt. Ltd.

Sir,

This has reference to your communication on the above mentioned subject. The proposal was considered as per the EIA Notification - 2006, by the State Level Expert Appraisal Committee-II, Maharashtra in its 37th meeting and recommend the project for prior environmental clearance to SEIAA. Information submitted by you has been considered by State Level Environment Impact Assessment Authority in its 91st meeting.

2. It is noted that the proposal is considered by SEAC-II under screening category 8(a) B2 as per EIA Notification 2006.

Brief Information of the project submitted by you is as-

1	Name of the Project	Grant of Environment Clearance for proposed vertical expansion of the existing commercial office building on Plot no. C-62, 'G' Block of Bandra Kurla Complex, Bandra (E), Mumbai.
2	Project Proponent	BKC PROPERTIES PVT. LTD
3	Consultant	Aditya Environmental Services Pvt. Ltd.
4	Accreditation of the consultant(NABET Accreditation)	NABET No. 03 Building and Construction Category : 38 Township & Area Development Projects Category : 39
5	Type of Project: Housing Project/Industrial Estate/SRA Scheme/MHADA/ Township or others	Commercial Office Building
6	Location of the project	Plot No. C-62, 'G' Block Of Bandra Kurla Complex, Bandra (E), Mumbai

7	Whether in Corporation/municipal/ other area	MMRDA
8	Applicability of the DCR	Development Control Rule (DCR), MMRDA
9	Note on the initiated work (if applicable)	The existing Commercial Office Building is comprising of 2 Basements + Ground (part Stilt) + 8 Upper floors + 9th Floor (part). The Occupation Certificate to the said building was granted by MMRDA in year 2009. The building since then is occupied.
10	LOI/NOC from MHADA/ other approvals (If Applicable)	NA
11	Total plot area (Sq.M.) Deductions Net Plot Area	Plot Area : 4,289.49 sq.mts
12	Permissible FSI (including TDR etc.)	Existing Development : 10,000.00 Sq.Mts Additional Development : 3,505.76 Sq. Mts Total Permissible BUA: 13,505.76 Sq.Mts
13	Proposed Built Up Area(FSI & Non FSI)	Existing Development : FSI : 9,124.39 Sq.Mts Non-FSI : 9,784.15 Sq.Mts Total existing Construction area: 18,908.54 Sq. Mts Proposed Development: FSI Area: 3,130.33 Sq. Mts Non-FSI Area: 532.14Sq. Mts Proposed Additional Construction Area: 3,662.47 Sq. Mts Total Development: FSI : 12,254.72 Sq. Mts Non-FSI : 10316.29 Sq.Mts Total Construction area : 22,571.01 Sq. Mts
14	Ground Coverage Area (percentage of plot not open to sky)	The proposal is for the vertical extension of existing building
15	Estimated Cost of the project	Approximate cost of construction for expansion is Rs. 5.0 Cr.
16	Number of Buildings & configuration(s)	The existing Commercial Office Building is comprising of 2 Basements + Ground (part Stilt) + 8 Upper floors + 9th Floor (part). Vertical extension of this existing building whereby balance part of 9 th floor along with 3 additional floors are proposed utilising additional built up area granted by MMRDA there by making entire building as 2 Basement + Ground (part Stilt) + 12 Upper Floors.
17	No of Tenants & Shops	The entire building is Commercial (Office) Building.
18	Number of expected residents/users	It is an Office Building and 1230 Nos. of users are expected. Existing user = 915 Nos.

		Proposed users= 315 Nos.
19	Tenant density per hectare	Occupancy @ rate of 10.0 Sq. Mts / person /day
20	Height of Building(s)	After addition of 3 Upper Floors on the existing building the height will be 51.10 Mts
21	Right of way (Width of the road from the nearest fire station to the proposed building(s))	45.0 Mts and 18.0 Mts wide roads abutting the project.
22	Turning radius for easy access of fire tender movement from all around the building excluding the width for the plantation	More than 6.00 m radius
23	Existing Structure(s)	The existing Commercial Office Building is comprising of 2 Basements + Ground (part Stilt) + 8 Upper floors + 9th Floor (part).
24	Details of the demolition with disposal (If applicable)	There is no demolition work
25	Total Water Requirement	<p>Dry Season (Existing) :</p> <ul style="list-style-type: none"> • Fresh water (CMD) & source: 18.50KLD / MCGM • Recycled water (CMD): 36.0 KLD (From STP) • Total Water Requirement (CMD): 54.5 KLD <p>Dry Season (Existing + Proposed) :</p> <ul style="list-style-type: none"> • Fresh water (CMD) & source: 25.0 KLD / MCGM • Recycled water (CMD): 47.0 KLD (From STP) • Total Water Requirement (CMD): 72.0 KLD <p>Rainy Season: Water quantity of 28.0 M³/ day will be used for flushing from RWH Tanks</p>
26	Rain Water Harvesting (RWH)	Rain Water Harvesting of 28.0 M ³ / day has been proposed.
27	UGT tanks	Location(s) of the UGT tank(s)- Lower Basement
28	Storm water drainage	Proposed on site.
29	Sewage & Waste Water	<p><u>Proposed Scenario:</u></p> <ul style="list-style-type: none"> • Sewage generation: 53 m³/day • STP Technology: • Capacity of STP: Total Capacity 75.0 KLD(existing) • Location of the STP- Lower Basement

		DG Sets (during emergency): Existing D.G sets provided: 2 X 1010 KVA : 2020 KVA (common with all DG sets provided)
30	Solid Waste Management	<p>Waste generation in the Pre-Construction and Construction phase</p> <p>Waste generation- 100 Kg/Day during construction phase</p> <ul style="list-style-type: none"> Quantity of the top soil is been preserved Bricks, concrete debris, floor tiles, wood, steel material, plastic sheets, tins, etc. will be segregated and recyclable materials will be handed over to authorized vendors. <p>Waste generation in the operation phase: 400 Kg/day</p> <ul style="list-style-type: none"> Dry waste (Kg/day): 280.0 kg/Day Wet waste (Kg/day): 120.0 Kg/Day Garden waste: 8 kg/day E-waste (Kg/month): 4,262 No./yr Hazardous waste (Kg/month):NA Biomedical waste (Kg/month) (if applicable): NA STP sludge: 1 .0 kg/day <p>Mode of Disposal of Waste:</p> <ul style="list-style-type: none"> Dry waste:Will be handed over to MCGM for recycling Wet Waste:Are handed over to agencies for disposal. E-Waste: Will be disposed off through MPCB/ CPCB authorized recyclers. Hazardous Waste: NA Biomedical Waste: NA STP Sludge (Dry Sludge): Use as manure.
31	Green Belt Development	47 Nos. Trees are provided.
32	Energy	<p><u>POWER REQUIREMENT:</u></p> <p>Quantity: Power will be provided as per the quantity required during construct ion phase.</p> <p>Operation phase: Existing Connected Load: 2000 KVA Additional Connected Load: 400 KVA Total Connected Load: 2400 KVA</p> <p>Existing Contract Demand: 1200.0 KVA Additional Power Contract Demand required: 240.0 KVA Total Contract Demand (1200+240 KVA) : 1440 KVA</p> <p>Existing Transformer Rating : 2 X 1500 KVA : 3000 KVA</p> <p>D.G Sets Details: Existing D.G sets provided: 2 X 1010 KVA : 2020 KVA</p> <p>Exitng Transformer and existing D.G sets will cater to the additional load requirement.</p> <p><u>ENERGY CONSERVATION MEASURES:</u></p>

		<p>High-Performance Glazing:</p> <p>Most of the glazing area is on the north façade of the building – the shading coefficient and light transmittance for this glass were developed very carefully in order to enhance available daylight in the space and maintain visual comfort for the occupants without comprising on energy-efficiency.</p> <p>Efficient Lighting:</p> <p>Efficient fluorescent lamps (T5s) and luminaries with high coefficient of utilization have been used in most of the zones to achieve efficient lighting.</p> <p>Heat Island Effect:</p> <p>The project has been designed to provide underground parking. The covered car parking helps in reducing the “heat island effect”.</p>																												
33	Environmental Management plan Budgetary Allocation	<table border="1"> <thead> <tr> <th>Sr. No.</th> <th>Pollution Control Measures</th> <th>Approx. Capital Cost (Rs. Lakhs)</th> <th>Approx. Recurring Cost Per Annum (Rs. Lakhs)</th> </tr> </thead> <tbody> <tr> <td>1.</td> <td>STP</td> <td>26.00 (Construction of STP)</td> <td>16.0 (Includes cost of power, operation & maintenance)</td> </tr> <tr> <td>2.</td> <td>Environment Monitoring</td> <td>Nil</td> <td>5.0 (Monitoring charges for air, water, waste water, soil, DG stack, noise etc.)</td> </tr> <tr> <td>3.</td> <td>Solid Waste Management</td> <td>10.0 (Includes cost of waste collection, storage and disposal.)</td> <td>1.5 (Includes cost of waste collection, storage and disposal)</td> </tr> <tr> <td>4.</td> <td>Energy Conservation Measures</td> <td>83.63</td> <td>1.5</td> </tr> <tr> <td>6.</td> <td>Green Belt development</td> <td>36.06 (Includes landscaping of plot area)</td> <td>2.14 (Includes cost of landscaping of plot area)</td> </tr> <tr> <td></td> <td>Total</td> <td>167.69</td> <td>26.64</td> </tr> </tbody> </table>	Sr. No.	Pollution Control Measures	Approx. Capital Cost (Rs. Lakhs)	Approx. Recurring Cost Per Annum (Rs. Lakhs)	1.	STP	26.00 (Construction of STP)	16.0 (Includes cost of power, operation & maintenance)	2.	Environment Monitoring	Nil	5.0 (Monitoring charges for air, water, waste water, soil, DG stack, noise etc.)	3.	Solid Waste Management	10.0 (Includes cost of waste collection, storage and disposal.)	1.5 (Includes cost of waste collection, storage and disposal)	4.	Energy Conservation Measures	83.63	1.5	6.	Green Belt development	36.06 (Includes landscaping of plot area)	2.14 (Includes cost of landscaping of plot area)		Total	167.69	26.64
Sr. No.	Pollution Control Measures	Approx. Capital Cost (Rs. Lakhs)	Approx. Recurring Cost Per Annum (Rs. Lakhs)																											
1.	STP	26.00 (Construction of STP)	16.0 (Includes cost of power, operation & maintenance)																											
2.	Environment Monitoring	Nil	5.0 (Monitoring charges for air, water, waste water, soil, DG stack, noise etc.)																											
3.	Solid Waste Management	10.0 (Includes cost of waste collection, storage and disposal.)	1.5 (Includes cost of waste collection, storage and disposal)																											
4.	Energy Conservation Measures	83.63	1.5																											
6.	Green Belt development	36.06 (Includes landscaping of plot area)	2.14 (Includes cost of landscaping of plot area)																											
	Total	167.69	26.64																											
34	Traffic Management	<p>Nos. of the junction to the main road & design of confluence: Entries & Exits : One Entry and Exit Roads : 45.0 mts of Right of Way and 18.0 mts.</p>																												

		Parking Details: Number and area of Basement:2 Nos. Required car parks as per Norms: 101 Nos. Required space for transport vehicle: 6 Nos. Provided Car parks : 138 Nos. Provided space for transport vehicle: 6 Nos. Total Parking Provided = 144 Nos. Two level Basements + Stilt (part) will be used for parking vehicles.
35	CRZ/RRZ Clearance obtain, if any	NA
36	Distance from Protected Area/Critically Polluted area/Eco-sensitive areas /Inter-State boundaries	NA.

3. The proposal has been considered by SEIAA in its 91st meetings & decided to accord environmental clearance to the said project under the provisions of Environment Impact Assessment Notification, 2006 subject to implementation of the following terms and conditions :

General Conditions for Pre- construction phase:-

- (i) This environmental clearance is issued subject to land use verification. Local authority / planning authority should ensure this with respect to Rules, Regulations, Notifications, Government Resolutions, Circulars, etc. issued if any. Judgments/orders issued by Hon'ble High Court, Hon'ble NGT, Hon'ble Supreme Court regarding DCR provisions, environmental issues applicable in this matter should be verified. PP should submit exactly the same plans appraised by concern SEAC and SEIAA. If any discrepancy found in the plans submitted or details provided in the above para may be reported to environment department. This environmental clearance issued with respect to the environmental consideration and it does not mean that State Level Impact Assessment Authority (SEIAA) approved the proposed land use.
- (ii) The Transformer which is presently located in basement be relocated from Fire-Safety consideration.
- (iii) Fire Staircase and fire lift not to go to the basement & shall terminate on the ground floor only.
- (iv) E-waste shall be disposed through Authorized vendor as per E-waste (Management and Handling) Rules, 2011.
- (v) This environmental clearance is issued subject to utilization of excess treated water.
- (vi) Occupation certificate shall be issued to the project only after ensuring availability of drinking water and connectivity of the sewer line to the project site.
- (vii) This environmental clearance is issued subject to obtaining NOC from Forestry & Wild life angle including clearance from the standing committee of the National Board for Wild life as if applicable & this environment clearance does not necessarily implies that Forestry & Wild life clearance granted to the project which will be considered separately on merit.
- (viii) PP has to abide by the conditions stipulated by SEAC & SEIAA.

- (ix) The height, Construction built up area of proposed construction shall be in accordance with the existing FSI/FAR norms of the urban local body & it should ensure the same along with survey number before approving layout plan & before according commencement certificate to proposed work. Plan approving authority should also ensure the zoning permissibility for the proposed project as per the approved development plan of the area.
- (x) "Consent for Establishment" shall be obtained from Maharashtra Pollution Control Board under Air and Water Act and a copy shall be submitted to the Environment department before start of any construction work at the site.
- (xi) All required sanitary and hygienic measures should be in place before starting construction activities and to be maintained throughout the construction phase.

General Conditions for Construction Phase-

- (i) Provision shall be made for the housing of construction labour within the site with all necessary infrastructure and facilities such as fuel for cooking, mobile toilets, mobile STP, safe drinking water, medical health care, crèche and First Aid Room etc.
- (ii) Adequate drinking water and sanitary facilities should be provided for construction workers at the site. Provision should be made for mobile toilets. The safe disposal of wastewater and solid wastes generated during the construction phase should be ensured.
- (iii) The solid waste generated should be properly collected and segregated. dry/inert solid waste should be disposed off to the approved sites for land filling after recovering recyclable material.
- (iv) Disposal of muck during construction phase should not create any adverse effect on the neighboring communities and be disposed taking the necessary precautions for general safety and health aspects of people, only in approved sites with the approval of competent authority.
- (v) Arrangement shall be made that waste water and storm water do not get mixed.
- (vi) All the topsoil excavated during construction activities should be stored for use in horticulture / landscape development within the project site.
- (vii) Additional soil for leveling of the proposed site shall be generated within the sites (to the extent possible) so that natural drainage system of the area is protected and improved.
- (viii) Green Belt Development shall be carried out considering CPCB guidelines including selection of plant species and in consultation with the local DFO/ Agriculture Dept.
- (ix) Soil and ground water samples will be tested to ascertain that there is no threat to ground water quality by leaching of heavy metals and other toxic contaminants.
- (x) Construction spoils, including bituminous material and other hazardous materials must not be allowed to contaminate watercourses and the dumpsites for such material must be secured so that they should not leach into the ground water.
- (xi) Any hazardous waste generated during construction phase should be disposed off as per applicable rules and norms with necessary approvals of the Maharashtra Pollution Control Board.
- (xii) The diesel generator sets to be used during construction phase should be low sulphur diesel type and should conform to Environments (Protection) Rules prescribed for air and noise emission standards.
- (xiii) The diesel required for operating DG sets shall be stored in underground tanks and if required, clearance from concern authority shall be taken.

- (xiv) Vehicles hired for bringing construction material to the site should be in good condition and should have a pollution check certificate and should conform to applicable air and noise emission standards and should be operated only during non-peak hours.
- (xv) Ambient noise levels should conform to residential standards both during day and night. Incremental pollution loads on the ambient air and noise quality should be closely monitored during construction phase. Adequate measures should be made to reduce ambient air and noise level during construction phase, so as to conform to the stipulated standards by CPCB/MPCB.
- (xvi) Fly ash should be used as building material in the construction as per the provisions of Fly Ash Notification of September 1999 and amended as on 27th August, 2003. (The above condition is applicable only if the project site is located within the 100Km of Thermal Power Stations).
- (xvii) Ready mixed concrete must be used in building construction.
- (xviii) The approval of competent authority shall be obtained for structural safety of the buildings due to any possible earthquake, adequacy of fire fighting equipments etc. as per National Building Code including measures from lighting.
- (xix) Storm water control and its re-use as per CGWB and BIS standards for various applications.
- (xx) Water demand during construction should be reduced by use of pre-mixed concrete, curing agents and other best practices referred.
- (xxi) The ground water level and its quality should be monitored regularly in consultation with Ground Water Authority.
- (xxii) The installation of the Sewage Treatment Plant (STP) should be certified by an independent expert and a report in this regard should be submitted to the MPCB and Environment department before the project is commissioned for operation. Discharge of this unused treated effluent, if any should be discharge in the sewer line. Treated effluent emanating from STP shall be recycled/refused to the maximum extent possible. Discharge of this unused treated effluent, if any should be discharge in the sewer line. Treatment of 100% gray water by decentralized treatment should be done. Necessary measures should be made to mitigate the odour problem from STP.
- (xxiii) Permission to draw ground water and construction of basement if any shall be obtained from the competent Authority prior to construction/operation of the project.
- (xxiv) Separation of gray and black water should be done by the use of dual plumbing line for separation of gray and black water.
- (xxv) Fixtures for showers, toilet flushing and drinking should be of low flow either by use of aerators or pressure reducing devices or sensor based control.
- (xxvi) Use of glass may be reduced up to 40% to reduce the electricity consumption and load on air conditioning. If necessary, use high quality double glass with special reflective coating in windows.

- (xxvii) Roof should meet prescriptive requirement as per Energy Conservation Building Code by using appropriate thermal insulation material to fulfill requirement.
- (xxviii) Energy conservation measures like installation of CFLs /TFLs for the lighting the areas outside the building should be integral part of the project design and should be in place before project commissioning. Use CFLs and TFLs should be properly collected and disposed off/sent for recycling as per the prevailing guidelines/rules of the regulatory authority to avoid mercury contamination. Use of solar panels may be done to the extent possible like installing solar street lights, common solar water heaters system. Project proponent should install, after checking feasibility, solar plus hybrid non conventional energy source as source of energy.
- (xxix) Diesel power generating sets proposed as source of back up power for elevators and common area illumination during operation phase should be of enclosed type and conform to rules made under the Environment (Protection) Act, 1986. The height of stack of DG sets should be equal to the height needed for the combined capacity of all proposed DG sets. Use low sulphur diesel. The location of the DG sets may be decided with in consultation with Maharashtra Pollution Control Board.
- (xxx) Noise should be controlled to ensure that it does not exceed the prescribed standards. During nighttime the noise levels measured at the boundary of the building shall be restricted to the permissible levels to comply with the prevalent regulations.
- (xxxi) Traffic congestion near the entry and exit points from the roads adjoining the proposed project site must be avoided. Parking should be fully internalized and no public space should be utilized.
- (xxxii) Opaque wall should meet prescriptive requirement as per Energy Conservation Building Code, which is proposed to be mandatory for all air-conditioned spaces while it is aspiration for non-air-conditioned spaces by use of appropriate thermal insulation material to fulfill requirement.
- (xxxiii) The building should have adequate distance between them to allow movement of fresh air and passage of natural light, air and ventilation.
- (xxxiv) Regular supervision of the above and other measures for monitoring should be in place all through the construction phase, so as to avoid disturbance to the surroundings.
- (xxxv) Under the provisions of Environment (Protection) Act, 1986, legal action shall be initiated against the project proponent if it was found that construction of the project has been started without obtaining environmental clearance.
- (xxxvi) Six monthly monitoring reports should be submitted to the Regional office MoEF, Bhopal with copy to this department and MPCB.

General Conditions for Post- construction/operation phase-

- (i) Project proponent shall ensure completion of STP, MSW disposal facility, green belt development prior to occupation of the buildings. As agreed during the SEIAA meeting, PP to explore possibility of utilizing excess treated water in the adjacent area

for gardening before discharging it into sewer line. No physical occupation or allotment will be given unless all above said environmental infrastructure is installed and made functional including water requirement in Para 2. Prior certification from appropriate authority shall be obtained.

- (ii) Wet garbage should be treated by Organic Waste Converter and treated waste (manure) should be utilized in the existing premises for gardening. And, no wet garbage will be disposed outside the premises. Local authority should ensure this.
- (iii) Local body should ensure that no occupation certification is issued prior to operation of STP/MSW site etc. with due permission of MPCB.
- (iv) A complete set of all the documents submitted to Department should be forwarded to the Local authority and MPCB.
- (v) In the case of any change(s) in the scope of the project, the project would require a fresh appraisal by this Department.
- (vi) A separate environment management cell with qualified staff shall be set up for implementation of the stipulated environmental safeguards.
- (vii) Separate funds shall be allocated for implementation of environmental protection measures/EMP along with item-wise breaks-up. These cost shall be included as part of the project cost. The funds earmarked for the environment protection measures shall not be diverted for other purposes and year-wise expenditure should reported to the MPCB & this department.
- (viii) The project management shall advertise at least in two local newspapers widely circulated in the region around the project, one of which shall be in the Marathi language of the local concerned within seven days of issue of this letter, informing that the project has been accorded environmental clearance and copies of clearance letter are available with the Maharashtra Pollution Control Board and may also be seen at Website at <http://ec.maharashtra.gov.in>.
- (ix) Project management should submit half yearly compliance reports in respect of the stipulated prior environment clearance terms and conditions in hard & soft copies to the MPCB & this department, on 1st June & 1st December of each calendar year.
- (x) A copy of the clearance letter shall be sent by proponent to the concerned Municipal Corporation and the local NGO, if any, from whom suggestions/representations, if any, were received while processing the proposal. The clearance letter shall also be put on the website of the Company by the proponent.
- (xi) The proponent shall upload the status of compliance of the stipulated EC conditions, including results of monitored data on their website and shall update the same periodically. It shall simultaneously be sent to the Regional Office of MoEF, the respective Zonal Office of CPCB and the SPCB. The criteria pollutant levels namely; SPM, RSPM, SO₂, NO_x (ambient levels as well as stack emissions) or critical sector parameters, indicated for the project shall be monitored and displayed at a convenient location near the main gate of the company in the public domain.
- (xii) The project proponent shall also submit six monthly reports on the status of compliance of the stipulated EC conditions including results of monitored data (both in hard copies as well as by e-mail) to the respective Regional Office of MoEF, the respective Zonal Office of CPCB and the SPCB.
- (xiii) The environmental statement for each financial year ending 31st March in Form-V as is mandated to be submitted by the project proponent to the concerned State Pollution Control Board as prescribed under the Environment (Protection) Rules, 1986, as amended subsequently, shall also be put on the website of the company along with the status of compliance of EC conditions and shall also be sent to the respective Regional Offices of MoEF by e-mail.

4. The environmental clearance is being issued without prejudice to the action initiated under EP Act or any court case pending in the court of law and it does not mean that project proponent has not violated any environmental laws in the past and whatever decision under EP Act or of the Hon'ble court will be binding on the project proponent. Hence this clearance does not give immunity to the project proponent in the case filed against him, if any or action initiated under EP Act.
5. In case of submission of false document and non compliance of stipulated conditions, Authority/ Environment Department will revoke or suspend the Environmental Clearance without any intimation and initiate appropriate legal action under Environmental Protection Act, 1986.
6. The Environment department reserves the right to add any stringent condition or to revoke the clearance if conditions stipulated are not implemented to the satisfaction of the department or for that matter, for any other administrative reason.
7. **Validity of Environment Clearance:** The environmental clearance accorded shall be valid for a period of 7 years as per MoEF&CC Notification dated 29th April, 2015.
8. In case of any deviation or alteration in the project proposed from those submitted to this department for clearance, a fresh reference should be made to the department to assess the adequacy of the condition(s) imposed and to incorporate additional environmental protection measures required, if any.
9. The above stipulations would be enforced among others under the Water (Prevention and Control of Pollution) Act, 1974, the Air (Prevention and Control of Pollution) Act, 1981, the Environment (Protection) Act, 1986 and rules there under, Hazardous Wastes (Management and Handling) Rules, 1989 and its amendments, the public Liability Insurance Act, 1991 and its amendments.
10. Any appeal against this environmental clearance shall lie with the National Green Tribunal (Western Zone Bench, Pune), New Administrative Building, 1st Floor, D-, Wing, Opposite Council Hall, Pune, if preferred, within 30 days as prescribed under Section 16 of the National Green Tribunal Act, 2010.

(Malini Shankar)
Member Secretary, SEIAA

Copy to:

1. Shri. R. C. Joshi, IAS (Retd.), Chairman, SEIAA, Flat No. 26, Belvedere, Bhulabhai desai road, Breach candy, Mumbai- 400026.
2. Shri. Johnny Joseph, Chairman, IAS (Retd.). SEAC-II, office of the Lokayukta and New Up- Lokayukta, New Administrative Building, 1st floor, Madam Cama Road, Mumbai.
3. Additional Secretary, MOEF, 'MoEF & CC, Indira Paryavaran Bhavan, Jorbagh Road, Aliganj, New Delhi-110003.

4. The CCF, Regional Office, Ministry of Environment and Forest (Regional Office, Western Region, Kendriya Paryavaran Bhavan, Link Road No- 3, E-5, Ravi-Shankar Nagar, Bhopal- 462 016). (MP).
5. IA- Division, Monitoring Cell, MoEF & CC, Indira Paryavaran Bhavan, Jorbagh Road, Aliganj, New Delhi-110003.
6. Managing Director, MSEDCL, MG Road, Fort, Mumbai
7. Collector, Mumbai.
8. Commissioner, Municipal Corporation Greater Mumbai (MCGM).
9. Member Secretary, Maharashtra Pollution Control Board, with request to display a copy of the clearance.
10. Regional Office, MPCB, Mumbai
11. Select file (TC-3)

(EC uploaded on 28/01/2016)



STATE LEVEL ENVIRONMENT IMPACT ASSESSMENT AUTHORITY

Environment department,
Room No. 217, 2nd floor,
Mantralaya, Annexe,
Mumbai- 400 032.
Date: June 1, 2020

To,
BKC Properties Pvt. Ltd.
at Plot No. C-62, G-Block at Bandra-Kurla Complex, Mumbai

Subject: Environment Clearance for Proposed vertical expansion of existing commercial building 'VIBGYOR' at Plot No. C-62, G-Block at Bandra-Kurla Complex, Mumbai

Sir,

This has reference to your communication on the above mentioned subject. The proposal was considered as per the EIA Notification - 2006, by the State Level Expert Appraisal Committee-II, Maharashtra in its 127th meeting and recommend the project for prior environmental clearance to SEIAA. Information submitted by you has been considered by State Level Environment Impact Assessment Authority in its 194th meetings.

2. It is noted that the proposal is considered by SEAC-II under screening category 8(b) Category B1 as per EIA Notification 2006.

Brief Information of the project submitted by you is as below :-

1.Name of Project	Proposed vertical expansion of existing commercial building 'VIBGYOR' on Plot No. C-62, G-Block at Bandra-Kurla Complex, Mumbai
2.Type of institution	Private
3.Name of Project Proponent	BKC Properties Pvt. Ltd.
4.Name of Consultant	Aditya Environmental Services Pvt. Ltd.
5.Type of project	Commercial Building
6.New project/expansion in existing project/modernization/diversification in existing project	Vertical expansion (addition of 2 upper floors)
7.If expansion/diversification, whether environmental clearance has been obtained for existing project	Yes. Previous Environmental Clearance has been granted vide letter No. SEAC-2014/CR-152/C-1 dated 28th January 2016.
8.Location of the project	Plot No. C-62, G-Block at Bandra-Kurla Complex, Mumbai
9.Taluka	Kurla
10.Village	Bandra
Correspondence Name:	Mr. Nikhil Mehta
Room Number:	-
Floor:	6th Floor
Building Name:	Raheja Tower
Road/Street Name:	-
Locality:	Plot No. C-30, G-Block, Bandra-Kurla Complex, Bandra (East)
City:	Mumbai
11.Whether in Corporation / Municipal / other area	MMRDA
12.IOD/IOA/Concession/Plan Approval Number	IOD/IOA/Concession/Plan Approval Number TCP(P-2)/BKC-27(CC)/G/C-62/40/V/848/2016 Dated 06.06.2016 IOD/IOA/Concession/Plan Approval Number: IOD/IOA/Concession/Plan Approval Number TCP(P-2)/BKC-27(CC)/G/C-62/40/V/848/2016 Dated 06.06.2016 Approved Built-up Area: 22517.01
13.Note on the initiated work (If applicable)	Work of 12th floor is in progress.
14.LOI / NOC / IOD from MHADA/ Other approvals (If applicable)	IOD/IOA/Concession/Plan Approval Number TCP(P-2)/BKC-27(CC)/G/C-62/40/V/848/2016 Dated 06.06.2016
15.Total Plot Area (sq. m.)	4,289.49 sq. m.

SEIAA Meeting No: 194 Meeting Date: March 13, 2020 (SEIAA-STATEMENT-000003677)
SEIAA-MINUTES-000003123
SEIAA-EC-000002258

Page 1 of 12

Shri. Anil Diggikar (Member Secretary SEIAA)

16.Deductions	0 sq. m.
17.Net Plot area	4,289.49 sq. m.
18 (a).Proposed Built-up Area (FSI & Non-FSI)	FSI area (sq. m.): 13,505.56 sq. m. (after expansion)
	Non FSI area (sq. m.): 11,058.90 sq. m. (after expansion)
	Total BUA area (sq. m.): 24564.66
18 (b).Approved Built up area as per DCR	Approved FSI area (sq. m.): 12,255.13
	Approved Non FSI area (sq. m.): 10,261.88
	Date of Approval: 06-06-2016
19.Total ground coverage (m2)	Not applicable. The proposal is for vertical expansion of existing building.
20.Ground-coverage Percentage (%) (Note: Percentage of plot not open to sky)	Not applicable as the proposal is for vertical expansion of existing building.
21.Estimated cost of the project	312909302



Government of Maharashtra

22. Production Details

Serial Number	Product	Existing (MT/M)	Proposed (MT/M)	Total (MT/M)
1	Not applicable	Not applicable	Not applicable	Not applicable

23. Total Water Requirement

Dry season:	Source of water	Municipal Corporation of Greater Mumbai (MCGM) for fresh water and STP treated water
	Fresh water (CMD):	34
	Recycled water - Flushing (CMD):	27
	Recycled water - Gardening (CMD):	2
	Swimming pool make up (Cum):	0
	Total Water Requirement (CMD) :	82 (including HVAC water requirement)
	Fire fighting - Underground water tank(CMD):	Full capacity
	Fire fighting - Overhead water tank(CMD):	25
	Excess treated water	0
Wet season:	Source of water	Municipal Corporation of Greater Mumbai (MCGM) for fresh water and STP treated water
	Fresh water (CMD):	34
	Recycled water - Flushing (CMD):	27
	Recycled water - Gardening (CMD):	0
	Swimming pool make up (Cum):	0
	Total Water Requirement (CMD) :	80 (including HVAC water requirement)
	Fire fighting - Underground water tank(CMD):	Full capacity
	Fire fighting - Overhead water tank(CMD):	25
	Excess treated water	0
Details of Swimming pool (If any)	Not applicable	

24.Details of Total water consumed

Particulars	Consumption (CMD)			Loss (CMD)			Effluent (CMD)		
	Existing	Proposed	Total	Existing	Proposed	Total	Existing	Proposed	Total
Domestic	72	10	82	23	5	28	49	5	54

25.Rain Water Harvesting (RWH)	Level of the Ground water table:	Reclaimed land - Not applicable
	Size and no of RWH tank(s) and Quantity:	28 cmd
	Location of the RWH tank(s):	Lower Basement
	Quantity of recharge pits:	Nil
	Size of recharge pits :	Nil
	Budgetary allocation (Capital cost) :	Rs. 5 Lakh
	Budgetary allocation (O & M cost) :	Rs. 0.25 Lakh
	Details of UGT tanks if any :	RWH tank of capacity 28 cmd

26.Storm water drainage	Natural water drainage pattern:	Natural drainage pattern was maintained during the design of storm water drainage system.
	Quantity of storm water:	Considered as per maximum rainfall
	Size of SWD:	Existing

27.Sewage and Waste water	Sewage generation in KLD:	54 cmd
	STP technology:	MBBR
	Capacity of STP (CMD):	1 STP of 75 cmd
	Location & area of the STP:	Lower Basement
	Budgetary allocation (Capital cost):	Rs. 26 Lakh
	Budgetary allocation (O & M cost):	Rs. 16 Lakh/year

Government of Maharashtra

28.Solid waste Management

Waste generation in the Pre Construction and Construction phase:	Waste generation:	Broken bricks, tiles, wooden pieces, empty cement bags, packaging materials, insulating plastic, metal pieces etc.
	Disposal of the construction waste debris:	The solid waste generated during construction will be properly segregated and sent to authorized recycler.
Waste generation in the operation Phase:	Dry waste:	162 kg/day
	Wet waste:	108 kg/day
	Hazardous waste:	Used / spent oil from DG set and transformer
	Biomedical waste (If applicable):	Nil
	STP Sludge (Dry sludge):	1 kg/day
	Others if any:	-
Mode of Disposal of waste:	Dry waste:	Handed over to municipal authority for recycling
	Wet waste:	OWC is provided on site for treatment of wet waste.
	Hazardous waste:	Not applicable
	Biomedical waste (If applicable):	Not applicable
	STP Sludge (Dry sludge):	To be used as manure
	Others if any:	Not applicable
Area requirement:	Location(s):	Lower Basement
	Area for the storage of waste & other material:	3.72 sq. m. (for storage of waste before handing over for disposal)
	Area for machinery:	Not applicable
Budgetary allocation (Capital cost and O&M cost):	Capital cost:	Rs. 10 Lakh
	O & M cost:	Rs. 1.5 Lakh/annum

**Government of
Maharashtra**

29.Effluent Charecterestics

Serial Number	Parameters	Unit	Inlet Effluent Charecterestics	Outlet Effluent Charecterestics	Effluent discharge standards (MPCB)
1	Not applicable	Not applicable	Not applicable	Not applicable	Not applicable
Amount of effluent generation (CMD):		Not applicable			
Capacity of the ETP:		Not applicable			
Amount of treated effluent recycled :		Not applicable			
Amount of water send to the CETP:		Not applicable			
Membership of CETP (if require):		Not applicable			
Note on ETP technology to be used		Not applicable			
Disposal of the ETP sludge		Not applicable			

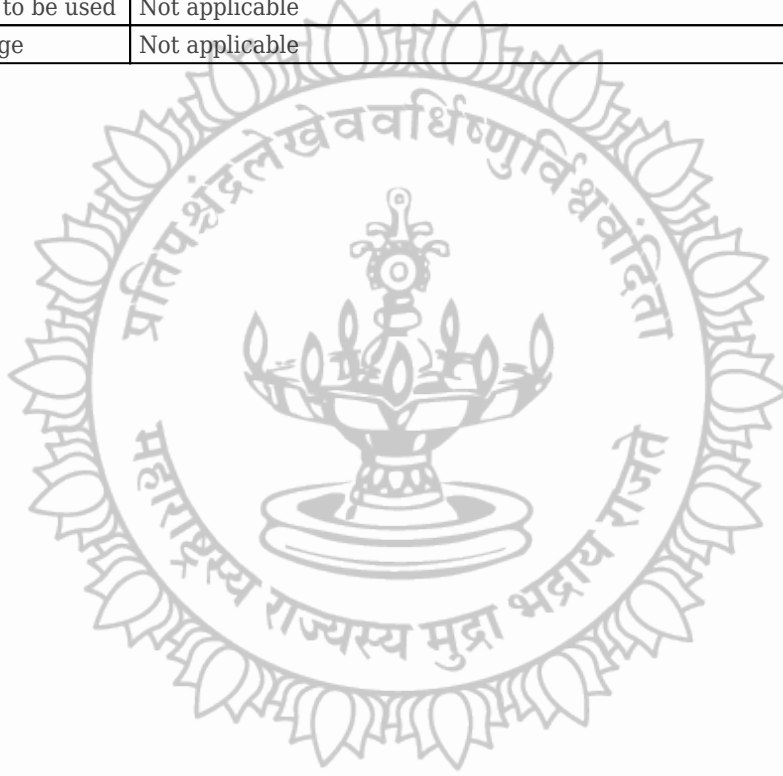

Government of Maharashtra

30. Hazardous Waste Details

Serial Number	Description	Cat	UOM	Existing	Proposed	Total	Method of Disposal
1	Used / Spent Oil	5.1	kL/A	As & when generated	As & when generated	As & when generated	Sale to authorised waste recyclers

31. Stacks emission Details

Serial Number	Section & units	Fuel Used with Quantity	Stack No.	Height from ground level (m)	Internal diameter (m)	Temp. of Exhaust Gases
1	2 nos. of DG sets of capacity 1010 kVA each	As per requirement	2	As per CPCB standards	As per CPCB standards	As per CPCB standards

32. Details of Fuel to be used

Serial Number	Type of Fuel	Existing	Proposed	Total
1	Not applicable	Not applicable	Not applicable	Not applicable
Source of Fuel		Not applicable		
Mode of Transportation of fuel to site		Not applicable		

33. Energy

Power requirement:	Source of power supply :	Adani Power
	During Construction Phase: (Demand Load)	As per requirement
	DG set as Power back-up during construction phase	As per requirement
	During Operation phase (Connected load):	2400 kVA
	During Operation phase (Demand load):	1440 kVA
	Transformer:	2 x 1500 kVA i.e. total 3000 kVA
	DG set as Power back-up during operation phase:	2 Nos. of DG sets of capacity 1010 kVA each i.e. total capacity 2020 kVA
	Fuel used:	HSD
	Details of high tension line passing through the plot if any:	Not applicable

34. Energy saving by non-conventional method:

High-performance glazing:
 • Most of the glazing area is on the North facade of the building. The shading co-efficient and light transmittance for this glass were developed very carefully in order to enhance available daylight in the space and maintain visual comfort for the occupants without comprising on energy efficiency.

Efficient lighting :
 • Efficient lamps (T5 and LED) and luminaries with high co-efficient of utilization have been used in most of the zones to achieve efficient lighting.

Heat island effect :
 • The project has been designed to provide underground parking. The covered car parking helps to reduce the heat island effect.

36. Detail calculations & % of saving:

Serial Number	Energy Conservation Measures	Saving %
1	Overall energy savings	15-20%

37. Details of pollution control Systems

SEIAA Meeting No: 194 Meeting Date: March 13, 2020 (SEIAA-STATEMENT-000003677) SEIAA-MINUTES-000003123 SEIAA-EC-000002258	Page 7 of 12	 Shri. Anil Diggikar (Member Secretary SEIAA)
--	--------------	--

Source	Existing pollution control system	Proposed to be installed
Waste water	STP of capacity 75 cmd	Not applicable
Budgetary allocation (Capital cost and O&M cost):	Capital cost:	Rs. 26 Lakh
	O & M cost:	Rs. 16 Lakh/annum

38.Environmental Management plan Budgetary Allocation

a) Construction phase (with Break-up):

Serial Number	Attributes	Parameter	Total Cost per annum (Rs. In Lacs)
1	Health and safety of construction labours	Provision of safety and sanitation facilities for labours	6.0

b) Operation Phase (with Break-up):

Serial Number	Component	Description	Capital cost Rs. In Lacs	Operational and Maintenance cost (Rs. in Lacs/yr)
1	STP	STP of capacity 75 cmd	26	16
2	Environmental monitoring	Monitoring of air, water, soil, waste water, DG stack, noise etc. parameters	Nil	5
3	Solid waste management	Waste collection, storage and disposal	10	1.5
4	Energy conservation measures	-	83.63	15
5	Green belt development	Landscaping on plot area	36.06	2.14

39.Storage of chemicals (inflammable/explosive/hazardous/toxic substances)

Description	Status	Location	Storage Capacity in MT	Maximum Quantity of Storage at any point of time in MT	Consumption / Month in MT	Source of Supply	Means of transportation
Not applicable	Not applicable	Not applicable	Not applicable	Not applicable	Not applicable	Not applicable	Not applicable

40.Any Other Information

No Information Available

Government of Maharashtra

	CRZ/ RRZ clearance obtain, if any:	Not applicable
	Distance from Protected Areas / Critically Polluted areas / Eco-sensitive areas/ inter-State boundaries	The site lies in Bandra-Kurla Complex i.e. within the heart of Mumbai and on reclaimed land. Mithi river flows at a distance of approximately 0.5 km on Eastern side of the project site.
	Category as per schedule of EIA Notification sheet	8(b) Category B1
	Court cases pending if any	No. Not applicable
	Other Relevant Informations	The existing commercial building was comprising of 2 Basements + Ground (part Stilt) + 8 upper floors + 9th Floor (part) with gross construction area of 18908.57 sq. m. (FSI : 9124.39 sq. m. + non-FSI : 9784.15 sq. m.). Environmental Clearance was obtained for vertical expansion of existing building (i.e. construction of balance part of 9th floor along with 3 additional floors) vide letter no. SEAC-2014/CR-152/C-1 dated 28th January 2016 for gross construction area of 22571.01 sq. m. (FSI : 12254.72 sq. m. + non-FSI : 10695.10 sq. m.). Now, two more additional floors are proposed by making the entire building configuration as 2 Basements + Ground (Part Stilt) + 14 upper floors with total gross construction area of entire building as 24,564.66 sq. m. (FSI : 13,505.76 sq. m. + non-FSI : 11,058.90 sq. m.).
	Have you previously submitted Application online on MOEF Website.	No
	Date of online submission	-

3. The proposal has been considered by SEIAA in its 194th meeting & decided to accord environmental clearance to the said project under the provisions of Environment Impact Assessment Notification, 2006 subject to implementation of the following terms and conditions:

Specific Conditions:

I	PP to abide the conditions of civil aviation NoC.
II	PP to abide the all conditions laid in the CFO NoC.
III	The PP to get NOC from competent authority with reference to Thane creek flamingo sanctuary if the project site falls within 10 Km radius from the said sanctuary boundary. The planning authority to ensure fulfilment of this condition before granting CC.
IV	PP to submit CER prescribed by MoEF&CC circular dated 1.5.2018 relevant to the area and people around the project. The specific activities to be undertaken under CER to be carried out in consultation with Municipal Corporation or collector or Environment Department.
V	PP to ensure that CER plan gets approved from Municipal Commissioner.
VI	PP Shall comply with Standard EC conditions mentioned in the Office Memorandum issued by MoEF& CC vide F.No.22-34/2018-IA.III dt.04.01.2019.
VII	SEIAA decided to grant EC for -FSI: 13505.76 m2, Non-FSI:11058.90 m2 and Total BUA:24564.66 m2(Plan Approval no-TCP(P-2)/BKC-27(CC)/G/C-62/40/V1/168/2020)

General Conditions:

I	E-waste shall be disposed through Authorized vendor as per E-waste (Management and Handling) Rules, 2016.
II	The Occupancy Certificate shall be issued by the Local Planning Authority to the project only after ensuring sustained availability of drinking water, connectivity of sewer line to the project site and proper disposal of treated water as per environmental norms.
III	This environmental clearance is issued subject to obtaining NOC from Forestry & Wild life angle including clearance from the standing committee of the National Board for Wild life as if applicable & this environment clearance does not necessarily implies that Forestry & Wild life clearance granted to the project which will be considered separately on merit.
IV	PP has to abide by the conditions stipulated by SEAC& SEIAA.
V	The height, Construction built up area of proposed construction shall be in accordance with the existing FSI/FAR norms of the urban local body & it should ensure the same along with survey number before approving layout plan & before according commencement certificate to proposed work. Plan approving authority should also ensure the zoning permissibility for the proposed project as per the approved development plan of the area.
VI	If applicable Consent for Establishment" shall be obtained from Maharashtra Pollution Control Board under Air and Water Act and a copy shall be submitted to the Environment department before start of any construction work at the site.

**SEIAA Meeting No: 194 Meeting Date: March 13, 2020 (SEIAA-STATEMENT-000003677)
SEIAA-MINUTES-000003123
SEIAA-EC-000002258**

VII	All required sanitary and hygienic measures should be in place before starting construction activities and to be maintained throughout the construction phase.
VIII	Adequate drinking water and sanitary facilities should be provided for construction workers at the site. Provision should be made for mobile toilets. The safe disposal of wastewater and solid wastes generated during the construction phase should be ensured.
IX	The solid waste generated should be properly collected and segregated. dry/inert solid waste should be disposed off to the approved sites for land filling after recovering recyclable material.
X	Disposal of muck during construction phase should not create any adverse effect on the neighboring communities and be disposed taking the necessary precautions for general safety and health aspects of people, only in approved sites with the approval of competent authority.
XI	Arrangement shall be made that waste water and storm water do not get mixed.
XII	All the topsoil excavated during construction activities should be stored for use in horticulture / landscape development within the project site.
XIII	Additional soil for leveling of the proposed site shall be generated within the sites (to the extent possible) so that natural drainage system of the area is protected and improved.
XIV	Green Belt Development shall be carried out considering CPCB guidelines including selection of plant species and in consultation with the local DFO/ Agriculture Dept.
XV	Soil and ground water samples will be tested to ascertain that there is no threat to ground water quality by leaching of heavy metals and other toxic contaminants.
XVI	Construction spoils, including bituminous material and other hazardous materials must not be allowed to contaminate watercourses and the dumpsites for such material must be secured so that they should not leach into the ground water.
XVII	Any hazardous waste generated during construction phase should be disposed off as per applicable rules and norms with necessary approvals of the Maharashtra Pollution Control Board.
XVIII	The diesel generator sets to be used during construction phase should be low sulphur diesel type and should conform to Environments (Protection) Rules prescribed for air and noise emission standards.
XIX	The diesel required for operating DG sets shall be stored in underground tanks and if required, clearance from concern authority shall be taken.
XX	Vehicles hired for bringing construction material to the site should be in good condition and should have a pollution check certificate and should conform to applicable air and noise emission standards and should be operated only during non-peak hours.
XXI	Ambient noise levels should conform to residential standards both during day and night. Incremental pollution loads on the ambient air and noise quality should be closely monitored during construction phase. Adequate measures should be made to reduce ambient air and noise level during construction phase, so as to conform to the stipulated standards by CPCB/MPCB.
XXII	Fly ash should be used as building material in the construction as per the provisions of Fly Ash Notification of September 1999 and amended as on 27th August, 2003. (The above condition is applicable only if the project site is located within the 100Km of Thermal Power Stations).
XXIII	Ready mixed concrete must be used in building construction.
XXIV	Storm water control and its re-use as per CGWB and BIS standards for various applications.
XXV	Water demand during construction should be reduced by use of pre-mixed concrete, curing agents and other best practices referred.
XXVI	The ground water level and its quality should be monitored regularly in consultation with Ground Water Authority.
XXVII	The installation of the Sewage Treatment Plant (STP) should be certified by an independent expert and a report in this regard should be submitted to the MPCB and Environment department before the project is commissioned for operation. Discharge of this unused treated effluent, if any should be discharge in the sewer line. Treated effluent emanating from STP shall be recycled/refused to the maximum extent possible. Discharge of this unused treated effluent, if any should be discharge in the sewer line. Treatment of 100% gray water by decentralized treatment should be done. Necessary measures should be made to mitigate the odour problem from STP.
XXVIII	Permission to draw ground water and construction of basement if any shall be obtained from the competent Authority prior to construction/operation of the project.
XXIX	Separation of gray and black water should be done by the use of dual plumbing line for separation of gray and black water.
XXX	Fixtures for showers, toilet flushing and drinking should be of low flow either by use of aerators or pressure reducing devices or sensor based control.
XXXI	Use of glass may be reduced up to 40% to reduce the electricity consumption and load on air conditioning. If necessary, use high quality double glass with special reflective coating in windows.
XXXII	Roof should meet prescriptive requirement as per Energy Conservation Building Code by using appropriate thermal insulation material to fulfill requirement.
XXXIII	Energy conservation measures like installation of CFLs /TFLs for the lighting the areas outside the building should be integral part of the project design and should be in place before project commissioning. Use CFLs and TFLs should be properly collected and disposed off/sent for recycling as per the prevailing guidelines/rules of the regulatory authority to avoid mercury contamination. Use of solar panels may be done to the extent possible like installing solar street lights, common solar water heaters system. Project proponent should install, after checking feasibility, solar plus hybrid non-conventional energy source as source of energy.

XXXIV	Diesel power generating sets proposed as source of backup power for elevators and common area illumination during operation phase should be of enclosed type and conform to rules made under the Environment (Protection) Act, 1986. The height of stack of DG sets should be equal to the height needed for the combined capacity of all proposed DG sets. Use low sulphur diesel. The location of the DG sets may be decided with in consultation with Maharashtra Pollution Control Board.
XXXV	Noise should be controlled to ensure that it does not exceed the prescribed standards. During nighttime the noise levels measured at the boundary of the building shall be restricted to the permissible levels to comply with the prevalent regulations.
XXXVI	Traffic congestion near the entry and exit points from the roads adjoining the proposed project site must be avoided. Parking should be fully internalized and no public space should be utilized.
XXXVII	Opaque wall should meet prescriptive requirement as per Energy Conservation Building Code, which is proposed to be mandatory for all air-conditioned spaces while it is aspiration for non-air-conditioned spaces by use of appropriate thermal insulation material to fulfill requirement.
XXXVIII	The building should have adequate distance between them to allow movement of fresh air and passage of natural light, air and ventilation.
XXXIX	Regular supervision of the above and other measures for monitoring should be in place all through the construction phase, so as to avoid disturbance to the surroundings.
XL	Under the provisions of Environment (Protection) Act, 1986, legal action shall be initiated against the project proponent if it was found that construction of the project has been started without obtaining environmental clearance.
XLI	Six monthly monitoring reports should be submitted to the Regional office MoEF, Bhopal with copy to this department and MPCB.
XLII	Project proponent shall ensure completion of STP, MSW disposal facility, green belt development prior to occupation of the buildings. As agreed during the SEIAA meeting, PP to explore possibility of utilizing excess treated water in the adjacent area for gardening before discharging it into sewer line No physical occupation or allotment will be given unless all above said environmental infrastructure is installed and made functional including water requirement in Para 2. Prior certification from appropriate authority shall be obtained.
XLIII	Wet garbage should be treated by Organic Waste Converter and treated waste (manure) should be utilized in the existing premises for gardening. And, no wet garbage will be disposed outside the premises. Local authority should ensure this.
XLIV	Local body should ensure that no occupation certification is issued prior to operation of STP/MSW site etc. with due permission of MPCB.
XLV	A complete set of all the documents submitted to Department should be forwarded to the Local authority and MPCB.
XLVI	In the case of any change(s) in the scope of the project, the project would require a fresh appraisal by this Department.
XLVII	A separate environment management cell with qualified staff shall be set up for implementation of the stipulated environmental safeguards.
XLVIII	Separate funds shall be allocated for implementation of environmental protection measures/EMP along with item-wise breaks-up. These cost shall be included as part of the project cost. The funds earmarked for the environment protection measures shall not be diverted for other purposes and year-wise expenditure should reported to the MPCB & this department.
XLIX	The project management shall advertise at least in two local newspapers widely circulated in the region around the project, one of which shall be in the Marathi language of the local concerned within seven days of issue of this letter, informing that the project has been accorded environmental clearance and copies of clearance letter are available with the Maharashtra Pollution Control Board and may also be seen at Website at http://ec.maharashtra.gov.in .
L	Project management should submit half yearly compliance reports in respect of the stipulated prior environment clearance terms and conditions in hard & soft copies to the MPCB & this department, on 1st June & 1st December of each calendar year.
LI	A copy of the clearance letter shall be sent by proponent to the concerned Municipal Corporation and the local NGO, if any, from whom suggestions/representations, if any, were received while processing the proposal. The clearance letter shall also be put on the website of the Company by the proponent.
LII	The proponent shall upload the status of compliance of the stipulated EC conditions, including results of monitored data on their website and shall update the same periodically. It shall simultaneously be sent to the Regional Office of MoEF, the respective Zonal Office of CPCB and the SPCB. The criteria pollutant levels namely; SPM, RSPM, SO ₂ , NO _x (ambient levels as well as stack emissions) or critical sector parameters, indicated for the project shall be monitored and displayed at a convenient location near the main gate of the company in the public domain.
LIII	The project proponent shall also submit six monthly reports on the status of compliance of the stipulated EC conditions including results of monitored data (both in hard copies as well as by e-mail) to the respective Regional Office of MoEF, the respective Zonal Office of CPCB and the SPCB.
LIV	The environmental statement for each financial year ending 31st March in Form-V as is mandated to be submitted by the project proponent to the concerned State Pollution Control Board as prescribed under the Environment (Protection) Rules, 1986, as amended subsequently, shall also be put on the website of the company along with the status of compliance of EC conditions and shall also be sent to the respective Regional Offices of MoEF by e-mail.

4. The environmental clearance is being issued without prejudice to the action initiated under EP Act or any court case pending in the court of law and it does not mean that project proponent has not violated any environmental laws in the past and whatever decision under EP Act or of the Hon'ble court will be binding on the project proponent. Hence this clearance does not give immunity to the project proponent in the case filed against him, if any or action initiated under EP Act.

5. In case of submission of false document and non-compliance of stipulated conditions, Authority/ Environment Department will revoke or suspend the Environment clearance without any intimation and initiate appropriate legal action under Environmental Protection Act, 1986.

6. The Environment department reserves the right to add any stringent condition or to revoke the clearance if conditions stipulated are not implemented to the satisfaction of the department or for that matter, for any other administrative reason.

7. Validity of Environment Clearance: The environmental clearance accorded shall be valid as per EIA Notification, 2006, and amendments by MoEF&CC Notification dated 29th April, 2015.

8. In case of any deviation or alteration in the project proposed from those submitted to this department for clearance, a fresh reference should be made to the department to assess the adequacy of the condition(s) imposed and to incorporate additional environmental protection measures required, if any.

9. The above stipulations would be enforced among others under the Water (Prevention and Control of Pollution) Act, 1974, the Air (Prevention and Control of Pollution) Act, 1981, the Environment (Protection) Act, 1986 and rules there under, Hazardous Wastes (Management and Handling) Rules, 1989 and its amendments, the public Liability Insurance Act, 1991 and its amendments.

10. Any appeal against this Environment clearance shall lie with the National Green Tribunal (Western Zone Bench, Pune), New Administrative Building, 1st Floor, D-, Wing, Opposite Council Hall, Pune, if preferred, within 30 days as prescribed under Section 16 of the National Green Tribunal Act, 2010.



Shri. Anil Diggikar (Member Secretary SEIAA)

Copy to:

1. SHRI JOHNY JOSEPH, CHAIRMAN-SEIAA
2. SHRI UMAKANT DANGAT, CHAIRMAN-SEAC-I
3. SHRI M.M.ADTANI, CHAIRMAN-SEAC-II
4. SHRI ANIL .D. KALE. CHAIRMAN SEAC-III
5. SECRETARY MOEF & CC
6. IA- DIVISION MOEF & CC
7. MEMBER SECRETARY MAHARASHTRA POLLUTION CONTROL BOARD MUMBAI
8. REGIONAL OFFICE MOEF & CC NAGPUR
9. MUNICIPAL COMMISSIONER MUMBAI
10. MUNICIPAL COMMISSIONER NAVI MUMBAI
11. REGIONAL OFFICE MPCB MUMBAI
12. REGIONAL OFFICE MPCB NAVI MUMBAI
13. REGIONAL OFFICE MIDC ANDHERI
14. REGIONAL OFFICE MIDC KOPER KHAIRANE NAVI MUMBAI
15. MAHARASHTRA STATE ELECTRICITY DISTRIBUTION CO. LTD
16. COLLECTOR OFFICE MUMBAI
17. COLLECTOR OFFICE MUMBAI SUB-URBAN

भारतीय विमानपत्तन प्राधिकरण
पश्चिम क्षेत्र मुख्यालय



वतगामी डाक / SPEED POST
AIRPORTS AUTHORITY OF INDIA
WESTERN REGION HQRS.



NO. AAI/RHQ/WR/DoAS/Rev./MUM/08/428/08
प्रति, 163



दिनांक:- 01/01/2020

✓ M/s.BKC Properties Pvt. Ltd.
C/62 Vibgyor Tower, 9th Floor,
Bandra-Kurla Complex, Near City Bank,
Bandra (E), Mumbai 400 051

विषय :- Revalidation of NOC on the property bearing C-62 G-Block, Bandra Kurla
Complex, Kole-Kalyan, University, Bandra (E), Mumba - NOC Case
No.MUM/08/428.

संदर्भ :- CHQ Letter No.AAI/20012/71/2010-ARI-(NOC) dated 18/12/2019.

महोदय,

उपरोक्त विषय के संदर्भ में पत्र संख्या AAI/RHQ/WR/DoAS/Rev./MUM
/08/428 दिनांक 01/01/2020 को संलग्नक के रूप में आपको प्रेषित हैं ।

आपका भवदिय

प्रतोग

(पी. के. सिन्हा)

सहायक महप्रबंधक (एटीएम- एन.ओ.सी.)

कृते महप्रबंधक (एटीएम) प. क्षेत्र.



No.AAI/RHQ/WR/DoAS/Rev./MUM/08/428

Date: 01/01/2020

To,
M/s BKC Properties Pvt. Ltd.
C/62 Vibgyor Tower, 9th Floor
Bandra-Kurla Complex, Near City Bank
Bandra (East), Mumbai-400051

Sub: Revalidation of NOC on the property bearing C-62 G-Block, Bandra Kurla Complex, Kole-Kalyan, University, Bandra (East), Mumbai (NOC Case No. MUM/08/428).

Ref: CHQ letter No.AAI/20012/71/2010-ARI (NOC) dated 18/12/2019.

Sir,

The NOC No.BT-1/NOC/MUM/08/428/1882/1594-97 dated 20/10/2014 for Permissible Top Elevation of 59.43M AMSL (Fifty Nine decimal Four Three meter AMSL), may be further revalidated upto **19/10/2022**, as per GSR 751 (E) Rule 16 saving, under the same terms and condition as mentioned in NOC and Mitigation Measures as follows.

1. The mitigation measures as mentioned under sub para (a), (b) & (c) shall be adopted to fulfill the requirements of,
 - i A pilot's need to be made aware of potentially hazardous condition; and
 - ii The responsibility of the state to publish deviations from standards that would otherwise be assumed under licensing status.
- a) The Airport Operator should publish the obstacle, to fulfill the above requirement, before its penetration of the Obstacle Limitation Surface. It is the responsibility of the applicant/owner to notify the Airport Operator/Airport Director accordingly.
- b) The day marking and night lighting shall be provided by the applicant/owner as per the guidelines specified in DGCA Civil Aviation Requirement Series B Part-I Section 4, in Co-ordination with and to the satisfaction of the Airport Operator/Airport Director.
- c) Any Temporary structure such as crane, being used for the purpose of construction should not exceed the permissible top elevation without the written permission of the Airport Operator/Airport Director.

M/s BKC Properties Private Limited is obligated to implement safely measures in coordination with Airport Operator, MIAL

For Chairman NOC Committee
Region Name : WEST

Address : General Manager
Airports Authority of India
Regional Head Quarter, Western Region
Opp. Parsiwada, Sahar Road,
Vile Parle (E), Mumbai

Email ID : gmatmwr@aai.aero
Contact No. 022-29217562

Your's faithfully,

21/1/2020
गिरिश श्रीवास्तव / GIRISH SHRIVASTAV
संयुक्त महाप्रबंधक (ए.टी.एन.-डी.ओ.ए. एन.), प.के.
Jt. General Manager (ATM - DoAS), W.R.
एरोड्रोम सुरक्षा विभाग / Dept. Of Aerodrome Safeguarding
भारतीय विमानपत्तन प्राधिकरण / Airports Authority of India
मुंबई / Mumbai - 400 099

Copy to

- 1 The Executive Director(ATM), AAI Rajiv Gandhi Bhavan, Safdarjung Airport, New Delhi-110003
- 2 The President, Mumbai International Airport Pvt Ltd, CSI Airport, 1st floor, Terminal 1B, Santacruz (E) , Mumbai - 99.
- 3 The Dy Ch. Engr (Western Suburban-I), Building Proposal, MCGM, Hindu Hrudaysamrat Shri Baasaheb Thackrey Market, CTS No. 171/2, 175/A3 Village Majas, Poonam Nagar,J.V.L.R., Jogeshwari (East) Mumbai.
- 4 The DGM (Vigilance),WR

Prepared by : Niraj Gupta , Manager (ATM-DoAS)

Verified by: Pramod K Sinha, AGM(ATM-DoAS)

Note:

1.In case of any discrepancy in NOC Letter, applicant may intimate to this office within 30 days after issuance of this letter.



REVISED NOC

No. BT-1/NOC/MUM/08/428

1882
1594-97

Date : 20.10.2014

To,
M/s BKC Properties Pvt. Ltd.,
"VIBGYOR Tower", Plot No C-62,
9TH Floor, Bandra Kurla Complex,
Bandra (East),
Mumbai - 400 051.

Subject: Issue of NOCAS ID- **SNCR/WEST/B/072812/001**

- Please refer to your letter No. NIL dated **20.10.2014** on the subject mentioned above.
- This office has no objection to the construction of the proposed building As Per Following Details:-

Applicant Name	M/s BKC Properties Pvt. Ltd. Mumbai.
Type of Structure	Building
Site Address	C-62 G-Block, Bandra Kurla Complex, Kole-Kalyan, University, Bandra (East),Mumbai.
Site Co-ordinates	19 04 01. 607N 72 52 01.658E 19 04 02 .264N 72 52 03.023E 19 04 04.685N 72 52 01.346E 19 04 03.881N 72 51 59.992E
Site Elevation	4.70 Mtrs. AMSL (Four Decimal Seven Zero Meter AMSL)
Permissible Height above Ground level	54.73 M. AGL (Fifty Four Decimal Seven Three Meter AGL)
Permissible Top Elevation	59.43 M AMSL (Fifty Nine Decimal Four Three Meter AMSL)

Contd....2/-

3. This no objection certificate is being issued on the express understanding that the site-elevation reduced level (height above mean sea level) viz. **4.70 M**, relative location of the proposed area Bldg / Structure & its distance and Bearings from the ARP / Runway ends, as tendered by the applicant are correct, if, however, at any stage it is established that the said data as tendered by the said applicant is actually different from the one tendered & which could adversely affect aircraft operations, the structure or part (s) thereof in respect of which this 'NOC' is being issued will have to be demolished at his own cost as may be directed by the Airports Authority of India. The applicant(s) is/are therefore advised in his/their own interest to verify the elevation and other data furnished for the site, before embarking on the proposed construction.
4. The issue of the 'NOC' is further subject to the provisions of Section 9-A of the Indian Aircraft Act, 1934 and those of any notifications issued thereunder from time to time and under which the applicant may be called upon by the Airports Authority of India to demolish in whole or in part the structure now being authorized vide this 'NOC'.
5. No radio/TV Antenna, lightning arresters, staircase, Mumtee, Overhead water tank and attachments of fixtures of any kind shall project above the height indicated in para 2.
6. The use of oil fired or electric fired furnace is obligatory, within 8 Kms of the Aerodrome.
7. The certificate is valid for a period of **5** years from the date of its issue. If the building / structure / chimney is not constructed & completed within the above mentioned period of years he will be required to obtain a fresh 'No Objection Certificate' from the Chairman, Airports Authority of India and/or the date of completion of Building / Structure / Chimney should be intimated to the AAI and or.
8. No light or a combination of lights which by reason of its intensity, configuration or colour may cause confusion with the aeronautical ground lights which by reason of its intensity, the site at any time during or after the construction of the building.
9. The Applicant will not complain / claim compensation against aircraft noise, vibrations, damages etc. caused by aircraft operations at or in the vicinity of the airport. Day & Night markings with secondary power supply may be provided as per ICAO standards.
10. **"This NOC is issued as per the approval of the The Appellate Committee of Ministry of Civil Aviation in its meeting held on 20th June, 2014 and No Further review /appeal/Aeronautical Study for higher height than mentioned above will be considered"**.
11. **"The building height has been cleared through Aeronautical Study and therefore the building shall not give shielding benefit to any other structures"**.

The Following risk mitigation measures shall be adopted to fulfill the requirement of :

- (a) A Pilot's need to be made aware of potentially hazardous Condition, and
 - (b) The responsibility of State to public deviations from standards that would Otherwise be assumed under licensing status.
12. The Airport Operator should publish the obstacle, to fulfill the above requirement before its penetration of Obstacle Limitation Surface. It is responsibility of the applicant/owner to notify the Airport Operator, i.e. MIAL at CSI Airport accordingly.
 13. The day marking and night lighting shall be provided by the applicant/owner as per the Guidelines specified in DGCA Civil Aviation Requirement Series B Part-I Section 4 in Co-ordination with and to the satisfaction of Airport Operator.
 14. Any Temporary structure such as crane, being used for the purpose of construction, should not exceed the permissible top elevation without the written permission of the Airport Operator.
 15. This Supersede NOC issued Vide letter No. BT-1/NOCC/CS/MUM/08/428/ dated 09.09.2008.
 16. This NOC issued as per CHQ letter no. AAI/20012/71/2010-ARI (NOC) dated 21.07.2014.

This certificate is issued with the approval of Competent Authority.

Your's faithfully,

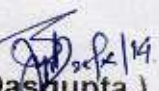
(S.K. Dasgupta)
Jt. GM (ATM/NOC), WR
For GM (Aero), WR.

Copy to

- 1) The Executive Director(ATM),AAI, Rajiv Gandhi Bhavan, Safdarjung Airport, New Delhi - 110 003
- 2) The President, Mumbai International Airport Pvt. Ltd., CSI Airport, 1st Floor, Terminal - 1B, Santacruz (E), Mumbai -400099.
- 3) Asstt. Engineer Survey/(WS)H & K Wards, Municipal Office Bldg. A, 1st Floor, R.K. Patkar Marg, Bandra(W), Mumbai - 400 050.
- 4) The Dy. General Manager (Vigilance)
- 5) Guard File

MUNICIPAL CORPORATION OF GREATER MUMBAI
MUMBAI FIRE BRIGADE

No. **FB/HR/R-III/162**
Date: **25/3/19**

Sub : Amended NOC stipulating fire protection & fire fighting requirements for the proposed High Rise Commercial building on plot bearing No. C-62, 'G' - Block of Bandra Kurla Complex at Bandra (E), Mumbai.

Ref : i) A Letter Submitted by Architect, Sachin Singh dated 28.02.2019
ii) MFB No. HR/R-III/162 dated 28/02/2019.

Chief (T & C.P.) M.M.R.D.A.

In this case, please refer to this office NOC issued u/n. FBM/S/504/63 dated 05/05/2004, stipulating fire protection & fire fighting requirements for proposed construction of High rise office building having two level basement + ground floor on stilts + 1st to 9th (4th to 9th part) upper floors with a total height of 38.80 mtrs. from general ground level to terrace level.

Further amendment NOC was issued u/n. FBM/S/505/226 dated 14/06/2005, stipulating fire protection & fire fighting requirements for proposed construction of High rise office building having two level basement + ground floor on stilts + 1st to 9th (4th & 9th part) upper floors with a total height of 39.55 mtrs. from general ground level to terrace level.

Further NOC for Occupation Certificate was issued u/n. FBM/S/507/648 dated 14/12/2007 to use and Occupy the High rise office building having two level basement + ground floor on stilts + 1st to 9th upper floors with a total height of 39.55 mtrs. from general ground level to terrace level.

Further amendment NOC was issued u/n. FB/HR/WS/1013 dated 22/02/2010, stipulating fire protection & fire fighting requirements for proposed construction of High rise office building having two level basement + ground floor part on stilt + 12 upper floors (Part 10th, 11th & 12th floors) with a total height of 51.10 mtrs. from general ground level to terrace level.

Further amendment NOC was issued u/n. FB/HR/WS/85 dated 18/05/2012, stipulating fire protection & fire fighting requirements for proposed construction of High rise office building having two level basement + ground floor part on stilt + 14 upper floors (Part 10th, 11th & 12th floors) with a total height of 58.80 mtrs. from general ground level to terrace level.

Now, Architect has submitted amended plans for approval & proposed the following amendments;

1. The Architect has now proposed minor changes on the ground floor i.e. The Architect has now proposed an additional staircase with a width of 01.50 mtrs leading from Ground floor to Lower basement level for the DG Set/Chiller Plant room.
2. The Architect has proposed Cooling towers on the East side of the Plot as shown on plans.
3. The Architect has now proposed part terrace on 13th floor & 14th floor with space for cooling towers on 13th floor.
4. Minor Change in Refuge area on 13th Floor is proposed as shown on plans.

[Handwritten signature]
24/3/19

[Handwritten signature]
24/3/19

5. The Architect has also proposed a minor increase in height of the 14th floor due to which the height of the building is slightly increased from 58.80 mtrs to 59.15 mtrs.
6. Minor Internal changes proposed.
7. No any other changes except as stated above and as shown on the plans shall be carried out on the premises unless permitted by this department.

Floors proposed to be used for;

Floors	Occupancy per floor.
Lower Basement	Horizontal Car Parking + Scooter Parking + STP + U/G Tanks for Fire Fighting, Domestic & Flushing Purpose + RWHT + Meter Room + Panel Room + Condenser Pump room + Transformer room + Chiller Plant room + DG set.
Upper Basement	02 Tier Stack Car Parking + Horizontal Car Parking + Store + Space for OWC + 02 Nos. of Exhaust rooms.
Ground on Stilt.	Entrance lobby + 02 & 03 Tier stack car parking + Transport Vehicle Parking + 01 Office With AHU + 02 Nos. of AHU's + Electric room + Coffee Shop + Toilet blocks.
1 st Floor.	Restaurant with AHU + 01 Office with AHU
2 nd Floor.	02 Nos. of Offices with AHU
3 rd Floor.	05 Nos. of Offices with AHU.
4 th Floor.	01 No. of Office with AHU's and Pantry + Part terrace.
5 th Floor.	03 Nos. of Offices with AHU, Pantry.
6 th to 8 th & 10 th to 12 th Floor.	01 No. of Office With AHU and Pantry.
9 th Floor.	01 No. of Office With AHU and Pantry + Refuge Area.
13 th Floor.	01 No. of Office with AHU and Pantry + Refuge area + Part Terrace + Space for Cooling towers.
14 th Floor.	01 No. of Office with AHU and Pantry + Part Terrace + Various Overhead water tanks + Pump Room
Terrace.	Open to sky to be treated as refuge.

Refuge area are provided as follows:

Refuge floor	Refuge Area		At the height of refuge floor from ground level in mtrs.
	Required	Proposed	
9 th Floor.	130.08 Sq. mtrs	160.06 Sq. mtrs.	35.70 mtrs.
13 th Floor	42.56 Sq. mtrs	52.39 Sq. mtrs.	51.10 mtrs.

Refuge area above 4 % shall be calculated in FSI. Its area calculation shall be verified by Chief (T&CP) MMRDA as per rules & excess refuge area if any, shall be counted in F.S.I. as per amended D.C.R. In addition to proposed refuge area, terrace floor of the building above 14th floor shall also be treated as Refuge Area.

The proposal is considered favourably in view of the facts that:

1. The N.O.C. for the proposed construction of High rise commercial building was already issued by this office u/n. FBM/S/504/63 dated 05/05/2004, FBM/S/505/226 dated 14/06/2005, FB/HR/WS/1013 dated 22/02/2010, FB/HR/WS/85 dated 18/05/2012 and this N.O.C. is for certain amendments.
2. The NOC for Occupation Certificate was issued by this Office U/No. FBM/S/507/648 dated 14/12/2007 to use and occupy the Said high rise commercial building having Two Level Basement + Ground floor + 9 upper floors.
3. Necessary permission for individual trade shall be obtained from concerned MCGM Authorities.
4. During construction stage and prior to final occupation party agreed to comply with additional requirements stipulated by Mumbai Fire Brigade Officer if any in future.

In view of the above, as far as this department is concerned, there would be no objection for the proposed amendments in the construction of How Rise Commercial building having Two Level Basement + Part Ground floor and Part Stilts + 1st to 3rd + 4th (4th Part) + 5th to 13th (13th Part) + 14th (14th Part) Upper floors for Office use with a total height of 59.15 mtrs. from general ground level to terrace level., as shown on enclosed plans, signed in token of approval subject to satisfactory compliance with the following requirements;

1. All the Fire Protection & Fire-Fighting requirements stipulated u/n. FBM/S/504/63 dated 05/05/2004, FBM/S/505/226 dated 14/06/2005, FB/HR/WS/1013 dated 22/02/2010, FB/HR/WS/85 dated 18/05/2012 shall be strictly adhered along with the following additional / modified requirements;

The party has paid Scrutiny fees of Rs. 2,02,200/- vide Receipt no. 118714 dated 22/04/2004, on the total built up area of 20220.00Sq. mtrs. as certified by the Architect.

Further the party has paid additional Scrutiny fees of Rs. 8460/- vide Receipt no. 0840790 & Sap. Doc. No. 1000351197 dated 10/07/2009, on the additional built up area of 816.00Sq. mtrs. as certified by the Architect.

Further the party has paid additional Scrutiny fees of Rs. 4060/- vide Receipt no. 1092894 & Sap. Doc. No. 1000525942 dated 11/02/2011, on the additional built up area of 406.00Sq. mtrs. as certified by the Architect.

Further the party has paid additional Scrutiny fees of Rs. 2,70,280/- vide Receipt no. 6322105 & Sap. Doc. No. 1001143994 dated 05.05.2012, on the additional built up area of 2778.00Sq. mtrs. as certified by the Architect.

Now the Architect vide his letter has certified the gross built up area as 24565.00 Sq. mtrs and the party has paid an additional scrutiny fees of Rs. 694,121/- vide Receipt No. 2267364&5 Sap Doc. No. 1003544035 dated 14/03/2019

However, Chief (T & C.P.) M.M.R.D.A. is requested to verify the total built-up area & inform this department, if the same is found to be more for the purpose of levying additional Scrutiny fees, if required.

↓ **Note;**

- 1) The fire-fighting installation shall be carried out by approved Licensed Agency.
- 2) There shall not be any trees obstructing fire appliances reach in compulsory open spaces, required as per D.C.R.

- 3) The Area Calculation submitted by the architect in the plans shall be verified by E.E.B.P.(W.S.) & if any change then the proposal shall be referred back to this department.
- 4) E.E.B.P.(W.S.) requested to scrutinized the plans as per amended D.C.R. & verify civil work & all other requirements pertaining to civil Engineering side including open spaces, corridors, staircases, amendments, height, refuge area in sq. mtrs. & floor occupancy of the building.
- 5) These remarks are offered from fire safety point of view only without prejudice to legal matters pending in court of law and necessary permissions / clearance under section 390 & 394 of MMC act and other permissions / rules applicable shall be obtained from other concerned department / authority to make the activity legalized and regularized.

- sd -

**Dy. Chief Fire Officer.
Mumbai Fire Brigade.**

CC: Architect Sachin Singh.

Sachin Singh
22/3/14

**Dy. Chief Fire Officer.
Mumbai Fire Brigade.**

[Signature]
22/3/14

**FORM FOR FILING ANNUAL RETURNS**

[To be submitted by producer/manufacturer/refurbisher/dismantler/recycler/bulk consumer by 30th day of June following the financial year to which that return relates]

Submitted For

April 2021-March 2022

Apply As

Bulk Consumer

1. Name of the Bulk Consumer

M/s. BKC Properties Pvt. Ltd.

Address of the Bulk Consumer /recycler

Plot No. C-62, 'G' Block, BKC, Bandra Kurla Complex, Bandra (East), Mumbai

2. Name of the authorised person

Mr. Vikas Pansare (Assistant Manager - Facilities)

Full address of authorised person

Plot No. C-62, 'G' Block, BKC, Bandra Kurla Complex, Bandra (East), Mumbai

Telephone

02226564636

Email

Vikas.Pansare@kraheja.com

Fax

02226564306

3. BULK CONSUMERS:**Type**

NA

Quantity(MT)

0

4. Name of the destination where E-waste is channelized

Not Applicable

Address of the destination where E-waste is channelized

Not Applicable

Place

BKC, Mumbai

Date

Jun 11, 2022



MUMBAI METROPOLITAN REGION DEVELOPMENT AUTHORITY
मुंबई महानगर प्रदेश विकास प्राधिकरण

No. TCP (P-2) BKC-27(CC)/G/C-62/40/III/ 319 /2009

Date : 31 MAR 2009

OCCUPANCY CERTIFICATE

To,

✓
Architect Madhuri Khandekar
 Construction House 'A',
 24th Road, Khar (West),
 Mumbai - 4000 052
 Fax:26004331

Sir,

The development work of Commercial-Office Building of **BKC Properties Pvt. Ltd.** on Plot No. C-62 of 'G' Block of Bandra Kurla Complex for 9th floor having built-up area of 554.95 sq.m. is completed under the supervision of Architect Smt. Madhuri S. Khandekar, Architect's Registration no. CA/82/7306 may be occupied on the following conditions:-

1. The applicant shall complete the work of providing flooring, tiling and fixtures in the toilets on 9th floor before occupying the respective floor.
2. That the certificates under Section 270-A of B.M.C. Act shall be obtained from Hydraulic Engineer, MCGM and a certified copy of the same shall be submitted to this office.
3. That any change in the user in future would require prior approval of MMRDA.

A set of certified completion plans (Drawing Nos. M-101, M106 & M109) is returned herewith.

Yours faithfully,

 Metropolitan Commissioner
 M.M.R.D.A., Mumbai.

Copy to,

- 1) **The Director,**
BKC Properties Pvt. Ltd.
 Construction House 'A',
 24th Road, Khar (West),
 Mumbai - 4000 052
 Fax: 91-22-26005264
- 2) **The Executive Engineer,**
 Building Proposals-Suburbs,
 MCGM Office, H&K Ward,
 R.K.Patkar Marg, Bandra (West), Mumbai - 400 050.



Bandra-Kurla Complex, Bandra (East), Mumbai - 400 051.

No. TCP(P-2)/BKC-27(CC)/G/C-62/VIII/FS4 /2022 Date:

PART-OCCUPANCY CERTIFICATE 19 SEP 2022

To,
 ✓ Ar. Abha Talekar,
M/s. BKC Properties Pvt. Ltd.
 Plot No. C-30, Block 'G', Opp. SIDBI,
 Bandra Kurla Complex, Bandra (East)
 Mumbai – 400021.

Sir/ Madam,

The Part development work of commercial building of **M/s. BKC Properties Pvt. Ltd.** on Plot No. C-62 in G-Block of Bandra Kurla Complex with the Built-up Area of 2,981.32 Sq.Mt. (2,731.00 Sq.Mt. + 250.32 Sq.Mt. of Excess AHU Area) for the 9th (Part Refuge) Floor to 12th Upper Floor is now completed, in addition to the Part O.C. issued on 03/03/2008 & 31/03/2009 for Built-Up Area admeasuring 9,964.33 Sq.Mt. The table indicating the Total Built-up Area to be occupied now (i.e. 12,221.15 Sq.Mt.) against the Permissible Built-up Area of 13,505.76 Sq.Mt, is as follows;

Sr. No.	Floor	Cumulative Last Approved Total BUA as per Amended C.C. Dt.08/02/2022	BUA for which O.C. is issued on 03/03/2008 & 31/03/2009	BUA for which Part O.C. is now Granted	Cumulative Area for which Part O.C. is Granted till date			Area for which O.C. is balance
					Basic BUA	Addl. BUA	Total BUA	
1	2	3	4	5	6	7	8 = 6 + 7	9
1	Basement 2	-	-	-	-	-	-	-
2	Basement 1	-	-	-	-	-	-	-
3	Ground	743.84	818.60	-	722.90	-	722.90	20.94
4	1st	1,088.59	1,166.86	-	1,088.59	-	1,088.59	-
5	2nd	1,287.34	1,365.61	-	1,287.34	-	1,287.34	-
6	3rd	1,286.90	1,365.61	-	1,286.90	-	1,286.90	-
7	4th	859.83	938.54	-	859.83	-	859.83	-
8	5th	859.83	938.54	-	859.83	-	859.83	-
9	6th	859.83	938.54	-	859.83	-	859.83	-
10	7th	859.83	938.54	-	859.83	-	859.83	-
11	8th	859.83	938.54	-	859.83	-	859.83	-
12	9th (Part Refuge)	719.50	554.95	151.51	426.53	279.93	706.46	-
13	10th	859.83	-	859.83	312.41	547.42	859.83	-
14	11th	859.83	-	859.83	312.41	547.42	859.83	-
15	12th	859.83	-	859.83	228.1	631.73	859.83	-
16	13th (Part Refuge)	617.42	-	-	-	-	-	617.42
17	14th	446.09	-	-	-	-	-	446.09
18	Excess AHU area	404.66	-	250.32	-	250.32	-	154.34
19	Excess Refuge area	9.85	-	-	-	-	-	9.85
20	Total BUA	13,482.83	9,964.33	2,981.32	9,964.33	2,256.82	12,221.15	1,248.64
21	Permissible BUA	13,505.76	10,000.00		10,000	3,505.76	13,505.76	

The above Part development is completed under the supervision of the Architect Abha Talekar having Registration No. CA/2004/33139 and Structural Engineer Mr. Irshad Khan having license no. STR/K/181 of M/s. Ramboll India Pvt, Ltd. as reflected in set of drawings having Drawing Nos. M-101 to M-104 (total 04 Nos. of Drawings) is allowed to be Occupied subject to the following conditions:-

Viz:

Mumbai Metropolitan Region Development Authority

1. This certificate is liable to be revoked by the Metropolitan Commissioner, MMRDA if-
 - i) Any of the conditions subject to which the same is granted or any of the restrictions imposed by the Metropolitan Commissioner is contravened or is not complied with;
 - ii) The Metropolitan Commissioner, MMRDA is satisfied that the same is obtained through fraud or misinterpretation;
2. This Certificate shall not entitle the applicant to occupy the land which is not in his ownership in any way;
3. The provisions in the proposal which are not confirming to applicable Development Control Regulation and other acts are deemed to be not approved;
4. That if any change in the user or constructed premises mentioned/depicted in completion/ as-built drawings is found at any time without prior permission of MMRDA then this Part-Occupancy Certificate granted to your premises will be treated as cancelled & appropriate action will be taken;
5. That any change in the constructed premises and user thereof, any time in future would require prior approval of MMRDA;
6. This permission is issued without prejudice to action, if any, under the MR&TP Act, 1966;
7. Any condition mentioned in any of the NOC from any Concerned Authority shall be complied with before occupying the property/ premises under reference;
8. That the utilities like drainage & water-supply arrangements shall be in accordance with the overall arrangements made by MCGM/ MMRDA;
9. That the certificates under Section 270-A of B.M.C. Act shall be obtained from Hydraulic Engineer, MCGM and a certified copy of the same shall be submitted to this office;
10. The applicant shall comply with MCGM's Circular no. CHE/27921/DP/Gen; dt. 06/01/2014 (in respect of preservation of documents mentioned at sr. no. a) to k) therein;
11. The applicant shall adhere to all the conditions mentioned in NOC for Height Clearance dt.07/10/2021 as issued by Airport Authority of India;
12. The applicant shall submit the verification certificate from AAI/ Appropriate Authority certifying that the top elevation of the building is within the height clearance issued by AAI before requesting the O.C. for the 13th & 14th Upper Floors of the building under reference;
13. The applicant shall ensure that the detection systems are strictly adhering to the IS codes as mentioned in Maharashtra Fire Service Office circular No. MFS/10/2012/1099 dated 19/07/2012;
14. The applicant shall comply with all the conditions mentioned in the various NOC's etc and abide by all the Government orders issued from time to time,
15. The applicant shall submit the Completion Certificate from the SWD Consultant before requesting the O.C. for the 13th & 14th Upper Floors of the building as ensured by Architect vide letter dt.11/04/2022;
16. The applicant shall submit the NOC from the Tree Authority before requesting the O.C. for the 13th & 14th Upper Floors of the building as ensured by Architect vide letter dt.11/04/2022;

- 5-03 932 P.P.
17. The applicant shall submit the Completion Certificate/ Compliance Report from MCGM regarding disposal of Construction & Demolition Waste before requesting for O.C. for the 13th & 14th Upper Floors of the building under reference as ensured by the Architect vide letter dt.10/03/2022;
 18. The applicant shall submit the M&E Completion Certificate before requesting the O.C. for the 13th & 14th Upper Floors of the building under reference as ensured by the Architect vide letter dt.10/03/2022;
 19. The applicant shall comply the conditions of Chief Fire Officer, MCGM's NOC dt. 22/02/2010, 18/05/2012, 25/03/2019 & the Part Compliance Report from CFO issued on 01/12/2022;
 20. The applicant shall submit the Full Compliance Report from the Chief Fire Officer, MCGM before requesting the O.C. the 13th & 14th Upper Floors of the building under reference;
 21. The applicant shall complete the modifications in the basement regarding stack parking etc. before requesting the O.C. for the 13th & 14th Upper Floors of the building under reference;
 22. The applicant shall comply with the conditions mentioned in the Minutes of the 91st Meeting of SEIAA dt.6th & 9th Nov. 2015 and 194th Meeting of SEIAA Dt.13/03/2020 and the Environment Clearance from EIA Authority dt.28/01/2016 & dt.01/06/2020 respectively;
 23. The applicant shall adhere to the terms & conditions as mentioned in the Govt. directives dy.14/01/2021 read with MMRDA's Circular dt.21/12/2021 with respect to the rebate of 50% in premium towards Staircase, Lift & Lift Lobbies;
 24. The applicant shall comply with all the conditions of the Commencement Certificate/ Amended Commencement Certificate;
 25. The applicant shall ensure that the Cooling Towers which are temporarily located at Ground floor Level in Open Space are shifted to the 13th Upper Floor before requesting the 13th & 14th Upper Floors of the building as ensured by the Architect vide letter dt.11/04/2022;
 26. This Part- Occupancy Certificate should be read along with the Part- Occupancy Certificate issued on 03/03/2008 & 31/03/2009 respectively.

This Part Occupancy Certificate is issued with the approval of Metropolitan Commissioner.

Yours faithfully,

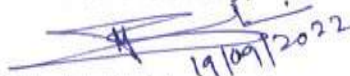
19/03/2022

(Manish Bhishnurkar)
Planner

Town & Country Planning Division

Copy with set of certified as built plans bearing nos. M-101 to M-104 to:

- (i) Authorized Signatory,
M/s. BKC Properties Pvt. Ltd.
Plot No. C-30, Block 'G', Opp. SIDBI,
Bandra Kurla Complex, Bandra (East)
Mumbai – 400021.

No. TCP(P-2)/BKC-27(CC)/G/C-62/VIII/254 /2022

Date: 19 SEP 2022

(ii) **The Executive Engineer,**
Building Proposals – W.S.,
Hinduhridaysamrat Shri. Balasaheb Thakre Market,
New Majas Market, CTS No.171/2, 175/A3,
Village Majas, Poonam Nagar, Near JVLR
Jogeshwari (East), Mumbai – 400 102.

(iii) **Chief Executive Officer,**
Maharashtra Building & Other Construction Workers Welfare Board,
C-22, Bandra Kurla Complex,
Bandra (East), Mumbai – 400051.

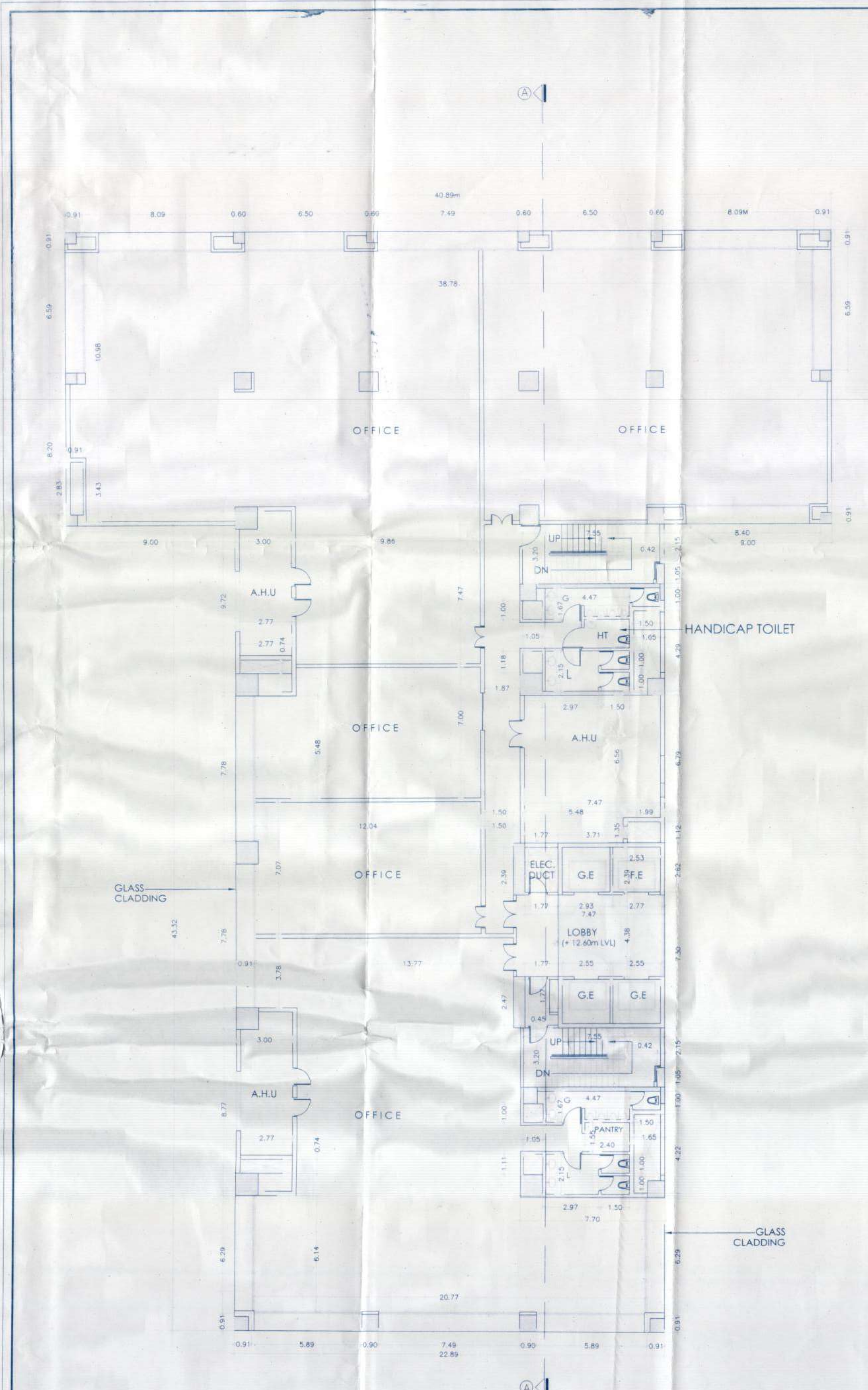

3rd FLOOR PLAN

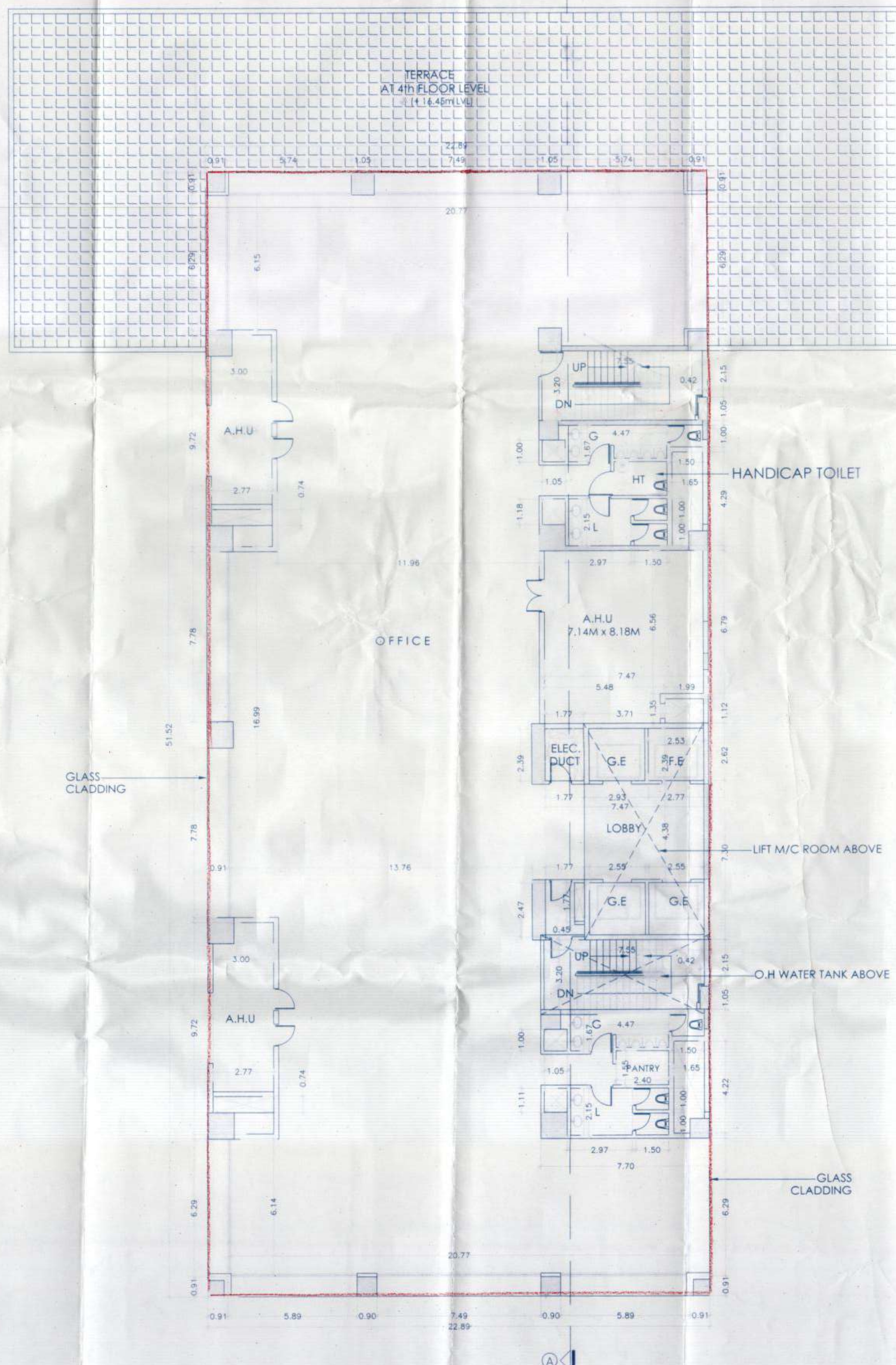

TYPICAL FLOOR PLAN
(4th to 8th & 10th to 12th floors)

PROFORMA-B

STAMP OF DATE OF RECEIPT OF PLANS

STAMP OF DATE OF APPROVAL OF PLANS

PLANS APPROVED (L.O. NOS OF DRAWINGS) WHICH ARE TO BE READ ALONG WITH COMMENCEMENT CERTIFICATE / AMENDED COMMENCEMENT CERTIFICATE ISSUED ABOVE PLINTH LEVEL BEARING
 NOTED BY: *[Signature]* DATE: 06 JUN 2016
 AND THE CONDITIONS MENTIONED THEREIN.
 CHIEF
 TOWN & COUNTRY PLANNING DIVISION
 M.M.R.D.A.



NAME & SIGNATURE OF THE OWNER

[Signature]

BKC PROPERTIES PVT. LTD.

PLOT No. C-30, BLOCK-G, Opp. SIDBI, BANDRA KURLA COMPLEX, BANDRA (E), MUMBAI - 400 051. TEL No. - 26564000

NAME & SIGNATURE OF ARCHITECT

[Signature]

SAMBAPRASAD PINGE
(CA.90/13213)

PLOT No. C-30, BLOCK-G, Opp. SIDBI, BANDRA KURLA COMPLEX, BANDRA (E), MUMBAI - 400 051. TEL No. - 26564000

DESCRIPTION OF PROPOSAL & PROPERTY.

PROPOSED EXTENSION TO EXISTING COMMERCIAL BUILDING ON PLOT No.C-62, G - BLOCK AT BANDRA KURLA COMPLEX, MUMBAI.

EXTENSION UPTO 12th FLOOR FOR MMRDA

CONTENT OF SHEET

3rd & TYPICAL FLOOR PLAN

NORTH LINE	SCALE	DATE
	1:100	
	DRAWN BY	CHECKED BY
	francis	

DRAWING No. REVISION No.

M-104

NEW

MAHARASHTRA POLLUTION CONTROL BOARD

Phone : 022-25505928

Fax : 022-25505926

Email : romumbai@mpcb.gov.in

Visit At : <http://mpcb.gov.in>



Raikar Chambers, A- Wing, 216,
2nd Floor, Deonar Gaon Road,
Near Jain Mandir, Govandi (E),
Mumbai - 400088

Orange/L.S.I

Date: 27/09/2016

Consent No: ROMUMBAI/CONSENT/1609000620

Consent to Establish under Section 25 of the Water (Prevention & Control of Pollution) Act, 1974 & under Section 21 of the Air (Prevention & Control of Pollution) Act, 1981 and Authorization / Renewal of Authorization under Rule 5 of the Hazardous Wastes (Management, Handling & Transboundry Movement) Rules 2008 and Municipal Solid Waste (Management & Handling) Rule, 2000 and E- Waste (Management & Handling) Rule, 2011 is considered and the consent is hereby granted subject to the following terms and conditions:

[To be referred as Water Act, Air Act and HW (M&H) Rules respectively].

.....

CONSENT is hereby granted to

M/s. BKC Properties Pvt. Ltd.,
Plot No. C-62, 'G' Block, BKC,
Bandra Kurla Complex,
Bandra (East), Mumbai.

Located in the area declared under the provisions of the Water Act, Air act and Authorization under the provisions of HW(M&H) Rules and amendments thereto subject to the provisions of the Act and the Rules and the Orders that may be made further and subject to the following terms and conditions:

- The Consent to Establish is granted for a period up to commissioning of the project or 5 years whichever is earlier.**
- The Consent is granted for;**

Sr. No.	Details of Project
1.	Residential / Commercial Project under named of M/s. BKC Properties Pvt. Ltd., Plot No. C-62, 'G' Block, BKC, Bandra Kurla Complex, Bandra (East), Mumbai and Total plot area 4289.49 sq.mtr. and Proposed (additional)Built up area 3662.47 sq.mtr. as per construction commencement certificate issued by local body.

3. CONDITIONS UNDER WATER ACT:

- The daily quantity of trade effluent from the factory shall be **NIL m³**.
- The daily quantity of sewage effluent from the factory shall not exceed **60.0m³**.
- Trade Effluent : Nil**

Treatment: The applicant shall provide comprehensive treatment system consisting of primary / secondary and/or tertiary treatment as is warranted with reference to influent quality and operate and maintain the same continuously so as to achieve the quality of the treated effluent to the following standards, if any:

(iv) **Trade Effluent Disposal:** N.A.

(iii) **Sewage Effluent Treatment:**

1. As per your consent application, you have proposed to provide the Sewage Treatment System with the total design capacity such as to accommodate all the sewage generated from commercial, residential (if SRA and non SRA/ Salable also) project.
2. The Board reserves its right to preview plans, specifications or other data relating to land setup for the treatment of water, works for the purification thereof and the system for the disposal of sewage or tread effluent or in connection with the grant of any consent conditions. The applicant shall obtained prior consent of the Board to take steps to establish the unit or establish any treatment and disposal system or an extension or addition thereto.
3. The firm shall ensure replacement of pollution control system or its parts after expiry of its expected life as defined by manufacturer so as to ensure the compliance of standards and safety of the operation thereof.
4. The applicant shall operate the sewage treatment system to treat the sewage so as to achieve the following standards/ prescribed under EP Act, 1986 and Rules made there under from time to time, whichever is stringent. The applicant shall provide comprehensive treatment system as is warranted with reference to influent quality such as Sewage Treatment Plant and operate and maintain the same continuously so as to achieve the quality of treated effluent to the following standards.

Sr.No.	Parameters	Limits	
1.	pH	Between	5.5 to 9.0
2.	BOD,3 Days 27 degree C	Not to exceed	100 mg/l
3.	COD	Not to exceed	250 mg/l.
4.	Oil & Grease	Not to exceed	10 mg/l
5.	Suspended Solids	Not to exceed	100 mg/l.
6.	Total Residual Chlorine (as Cl ₂)	Not to exceed	1.0 mg/l
7.	Detergents	Not to exceed	2.0 mg/l

(vi) **Sewage Effluent Disposal:** The treated domestic effluent shall be 60% reuse / recycle for the flushing, fire fighting, cooling of air conditioner, gardening and etc. and remaining shall be send to MCGM drainage system. The firm shall affix the separate meter for ensurance of 60% recycling of treated sewage and keep the records of the same. In no case effluent shall find its way to any water body directly / indirectly at any time.

(vii) The firm shall provide specific water pollution control system as per the conditions of EP Act 1986 and rule made there under form time to time/ environmental clearance.

(viii) **Non-Hazardous Solid Wastes:**

Sr. No.	Type Of Waste	Quantity	UOM	Treatment	Disposal
1.	Bio-degradable	120	Kg/D	Organic Waste Converter	Used as Manure
2.	Non-Bio-degradable	91	Kg/D	Authorized Party	Authorized Party
3.	STP Sludge	0.216	Kg/D	Used as Manure	Used as Manure

1. **Other Conditions:**

- Industry should monitor effluent and air quality regularly.
- The industry should not cause any smell nuisance in surrounding area.

4. **The applicant shall comply with the provisions of the Water (Prevention & Control of Pollution) Cess Act, 1977 (to be referred as Cess Act) and amendment Rules, 2003 there under**

The daily water consumption for the following categories is as under:

- | | | |
|---|-----|-----------|
| (i) Domestic purpose | ... | 75.00 CMD |
| (ii) Water gets Polluted & Pollutants are Biodegradable | ... | 00.00 CMD |
| (iii) Water gets Polluted, Pollutants are not Biodegradable & Toxic | ... | 00.00 CMD |
| (iv) Industrial Cooling, spraying in mine pits or boiler feed | ... | 00.00 CMD |

5. The applicant shall regularly submit to the Board the returns of water consumption in the prescribed form and pay the Cess as specified under Section 3 of the said Act.

6. **CONDITIONS UNDER AIR ACT :**

- (i) The applicant shall install a comprehensive control system consisting of control equipments as is warranted with reference to generation of emission and operate and maintain the same continuously so as to achieve the level of pollutants to the following standards:

Control equipment – The adequate capacity of air pollution control equipment of sufficient capacity shall be provided wherever applicable to achieve following standards.

(ii) **Standards for Emission (Ambient Air)**

- | | | |
|--------------------|---------------|------------------------|
| 1. SPM | Not to exceed | 150 mg/NM ³ |
| 2. SO ₂ | Not to exceed | 80 µg/NM ³ |
| 3. Nox | Not to exceed | 80 µg/NM ³ |

7. Standards for Stack Emissions:

(i) The applicant shall observe the following fuel pattern:-

Sr. No.	Type Of Fuel	Quantity	UOM
1.	Diesel	210	Kg/Hr

(ii) The applicant shall erect the chimney(s) of the following specifications:-

Sr. No.	Chimney Attached To	Height in Mtrs.
1.	D.G. Set (1010 KVA x 2 nos.)	3.00 (above the roof of building)

(iii) The applicant shall provide ports in the chimney/(s) and facilities such as ladder, platform etc. for monitoring the air emissions and the same shall be open for inspection to/and for use of the Board's Staff. The chimney(s) vents attached to various sources of emission shall be designated by numbers such as S-1, S-2, etc. and these shall be painted/ displayed to facilitate identification.

(iv) The industry shall take adequate measures for control of noise levels from its own sources within the premises so as to maintain ambient air quality standard in respect of noise to less than 75 dB(A) during day time and 70 dB(A) during night time. Day time is reckoned in between 6 a.m. and 10 p.m. and night time is reckoned between 10 p.m. and 6 a.m.

(v) **Other Conditions:**

- 1) The industry should not cause any nuisance in surrounding area.
- 2) The industry should monitor stack emissions and ambient air quality Regularly.

8. CONDITIONS UNDER HAZARDOUS WASTE (MANAGEMENT, HANDLING & TRANSBOUNDRY MOVEMENT) RULES, 2008:

(i) The Industry shall handle hazardous wastes as specified below.

Sr. No.	Type Of Waste	Quantity	UOM	Disposal
1.	5.1 Used/Spent Oil	90	T/A	Sale to MPCB authorized party

9. Whenever due to any accident or gas leakage or other unforeseen act or even, such emissions occur or is apprehended to occur in excess of standards laid down, such information shall be forthwith reported to Collector, Directorate of Industry, Safety and Health, Police Station, Fire Brigade, Directorate of Health services, Department of Explosives, Board and Local body and the production process should be stopped by taking all necessary safety measures.. The industry shall also monitor the emission and ensure that the emission do not cause any harm or nuisance in the surrounding. The industry should not restart the process without permission of the Board and other statutory organization as require under the law.

10. Industry shall comply with following additional conditions:

- i. The applicant shall maintain good housekeeping and take adequate measures for control of pollution from all sources so as not to cause nuisance to surrounding area / inhabitants.
- ii. The applicant shall bring minimum 33% of the available open land under green coverage/ tree plantation.
- iii. Solid waste – The non hazardous solid waste arising in the factory premises, sweepings, etc., be disposed of scientifically so as not to cause any nuisance / pollution. The applicant shall take necessary permissions from civic authorities for disposal to dumping ground.
- iv. The applicant shall provide for an alternate electric power source sufficient to operate all pollution control facilities installed by the applicant to maintain compliance with the terms and conditions of the consent. In the absence, the applicant shall stop, reduce or otherwise, control production to abide by terms & conditions of this consent regarding pollution levels.
- v. The applicant shall not change or alter quantity, quality, the rate of discharge, temperature or the mode of the effluent / emissions or hazardous wastes or control equipments provided for without previous written permission of the Board.
- vi. The applicant shall provide facility for collection of environmental samples and samples of trade and sewage effluents, air emissions and hazardous wastes to the Board staff at the terminal or designated points and shall pay to the Board for the services rendered in this behalf.
- vii. The applicant shall make an application for renewal of the consent at least 60 days before the date of the expiry of the consent.
- viii. The firm shall submit to this office, the 30th day of September every year, the Environmental Statement Report for the financial year ending 31st March in the prescribed Form-V as per the provisions of rule 14 of the Environment (Protection) (Second Amendment) Rules, 1992.
- ix. An inspection book shall be opened and made available to the Board's officers during their visit to the applicant.
- x. The applicant shall install a separate electric meter showing the consumption of energy for operation of domestic and industrial effluent treatment plants and air pollution control system. A register showing consumption of chemicals used for treatment shall be maintained.
- xi. Separate drainage system shall be provided for collection of trade and sewage effluents. Terminal manholes shall be provided at the end of collection system with arrangement for measuring the flow. No effluent shall be admitted in the pipes / sewers downstream of the terminal manholes. No effluent shall find its way other than in designed and provided collection System.
- xii. Neither storm water nor discharge from other premises shall be allowed to mix with the effluents from the factory.
- xiii. Hotel authority shall not carry out any expansion of the hotel without prior permission of the Board
- xiv. The industry shall achieve the National Ambient Air Quality standards prescribed vide Government of India, Notification dt. 16.11.2009 as amended.

11. The Board reserves right of review, amend, suspend, revoke, or etc. the consent issued and the same shall be binding on the project proponent.
12. The consent should not be construed as any exemption from obtaining necessary NOC from other Govt. agencies as may deemed fit necessary.
13. The project proponent shall submit an affidavit in Board prescribed format within 15 days regarding the compliance of conditions of EC/ CRZ clearance and Consent to Establish.
14. The applicant should comply conditions stipulated in Environmental Clearance granted by GoM.
15. The project proponent shall not give any occupancy to the part completion work till they have obtained the consent to operate.
16. The Capital investment of the industry is Rs. 500 Lakh.
17. The Bank Guarantee of Rs. 1 Lacs to ensure the compliances of consent conditions valid up to commissioning of the project or 5 years whichever is earlier shall be submitted in favor of Regional Officer, Mumbai within 15 days.

For & on behalf of
Maharashtra Pollution Control Board

Sd/-

(M. R. Lad)

I/C. Regional Officer, Mumbai

To,
M/s. BKC Properties Pvt. Ltd.,
Plot No. C-62, 'G' Block, BKC,
Bandra Kurla Complex, Bandra (East), Mumbai.

Copy Submitted to –

1. Joint Director, Water Pollution Control, M.P.C.B., Sion, Mumbai.
2. Sub Regional Officer, Mumbai-II

Received Consent fee of –

Sr. No.	Amount (Rs.)	DD. No.	Date	Drawn On
1.	5529/-	KKBKH16197726509	15/07/2015	Kotak Mahindra Bank Ltd.
2.	9471/-	KKBKH16196686679	14/07/2015	Kotak Mahindra Bank Ltd.

MAHARASHTRA POLLUTION CONTROL BOARD

Tel: 24010706/24010437
Fax: 24044532/4024068/4023516
Website: <http://mpcb.gov.in>
Email: jdwater@mpcb.gov.in



Kalpataru Point, 2nd and
4th floor, Opp. Cine Planet
Cinema, Near Sion Circle,
Sion (E), Mumbai-400022

Infrastructure/ORANGE/L.S.I

No:- Format1.0/JD (WPC)/UAN No.0000124489/CE/2204001959

Date: 28/04/2022

To,
M/s. BKC Properties Pvt. Ltd, Plot No.
C-62, Block G, Bandra-Kurla Complex,
Mumbai.



Your Service is Our Duty

Sub: Consent to Establish with Expansion for Vertical Expansion of Existing Commercial Building

- Ref:**
1. Application Submitted by Sub-Regional Office-Mumbai-II.
 2. Earlier Consent No. ROMUMBAI/CONSENT/1609000620, Dtd-27.09.2016.
 3. Separate Application submitted PP having UAN-0000121071 for same project.

Your application NO. MPCB-CONSENT-0000124489

For: grant of Consent to Establish under Section 25 of the Water (Prevention & Control of Pollution) Act, 1974 & under Section 21 of the Air (Prevention & Control of Pollution) Act, 1981 and Authorization / Renewal of Authorization under Rule 6 of the Hazardous & Other Wastes (Management & Transboundary Movement) Rules 2016 is considered and the consent is hereby granted subject to the following terms and conditions and as detailed in the schedule I,II,III & IV annexed to this order:

1. **The Consent to Establish is granted for a period upto commissioning of project or up to 5 year whichever is earlier.**
2. **The capital investment of the project is Rs.31.29 Cr. (As per undertaking submitted by pp).**
3. **The Consent to Establish is valid for Expansion for Vertical Expansion of Existing Commercial Building named as M/s. BKC Properties Pvt. Ltd, Plot No. C-62, Block G, Bandra-Kurla Complex, Mumbai. on Total Plot Area of 4289.49 Sq.Mtrs for construction BUA of 24564.66 Sq.Mtrs as per EC granted dated-01.06.2020 including utilities and services**

Sr.No	Permission Obtained	Plot Area (SqMtr)	BUA (SqMtr)
1	Consent to Establish dtd-27.09.2016	4289.49	3662.47
2	Environmental Clearance dtd-01.06.2020	4289.49	24564.66

4. **Conditions under Water (P&CP), 1974 Act for discharge of effluent:**

Sr No	Description	Permitted (in CMD)	Standards to	Disposal
1.	Trade effluent	Nil	N.A.	N.A.

Sr No	Description	Permitted	Standards to	Disposal
2.	Domestic effluent	57	As per Schedule - I	The treated effluent shall be 60% recycled for secondary purposes such as toilet flushing, air conditioning, cooling tower make up, firefighting etc. and remaining shall be connected to the sewerage system provided by local body

5. **Conditions under Air (P& CP) Act, 1981 for air emissions:**

Stack No.	Description of stack / source	Number of Stack	Standards to be achieved
S-1	DG Set -1010 KVA	1	As per Schedule -II
S-2	DG Set -1010 KVA	1	As per Schedule -II

6. **Conditions under Solid Waste Rules, 2016:**

Sr No	Type Of Waste	Quantity & UoM	Treatment	Disposal
1	Non-Hazardous Solid Waste (Biodegradable)	108 Kg/Day	OWC	used as manure
2	Non-Hazardous Solid Waste (Non-Biodegradable)	162 Kg/Day	Collection	Sale to authorized vendor

7. **Conditions under Hazardous & Other Wastes (M & T M) Rules 2016 for treatment and disposal of hazardous waste:**

Sr No	Category No.	Quantity	UoM	Treatment	Disposal
1	5.1 Used or spent oil	90	Ltrs	collection	Sent to Authorized recyclers

8. This Board reserves the right to review, amend, suspend, revoke etc. this consent and the same shall be binding on the industry.
9. This consent should not be construed as exemption from obtaining necessary NOC/permission from any other Government agencies.
10. The treated effluent shall be 60% recycled for secondary purposes such as toilet flushing, air conditioning, cooling tower make up, firefighting etc. and remaining shall be utilized on land for gardening.
11. PP shall submit BG to from total sum of Rs. 10 Lakhs towards compliance of EC and consent to establish condition.
12. Project Proponent shall install online monitoring system for the parameter pH, SS, BOD and flow at the outlet of STP.
13. Project Proponent shall provide Organic waste digester with composting facility or biodigester with composting facility.
14. Project Proponent shall comply the Construction and Demolition Waste Management Rules, 2016 which is notified by Ministry of Environment, Forest and Climate Change dtd.29/03/2016.
15. The project proponent shall make provision of charging of electric vehicles in atleast 40 % of total available parking area.
16. The project proponent shall take adequate measures to control dust emission and noise level during construction phase.

17. The Project Proponent shall comply with the Environmental Clearance obtained dtd-01.06.2020 for construction project having total plot area of 4289.49 Sq.mtrs and total construction BUA of 24564.66 Sq.mtrs as per specific condition of EC.

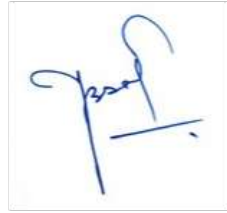

0fd3b8ca
deac4db4
51f6afe5
502c993a
1302df57
3b2c254c
d3039c2b
f0bfc053

Signed by: **Dr. Y.B.Sontakke**
Joint Director (WPC)
For and on behalf of,
Maharashtra Pollution Control Board
jdwater@mpcb.gov.in
2022-04-28 17:12:43 IST

Received Consent fee of -

Sr.No	Amount(Rs.)	Transaction/DR.No.	Date	Transaction Type
1	27645.00	MPCB-DR-8781	25/11/2021	NEFT
2	47355.00	MPCB-DR-8645	26/11/2021	NEFT

Copy to:

1. Regional Officer, MPCB, Mumbai and Sub-Regional Officer, MPCB, Mumbai II
- They are directed to ensure the compliance of the consent conditions.
- They are directed to obtain B.G. of 10.0 Lakhs towards compliance of consent condition and obtaining E.C.
2. Chief Accounts Officer, MPCB, Sion, Mumbai



SCHEDULE-I

Terms & conditions for compliance of Water Pollution Control:

- 1) A] As per your application, you have proposed to provide STP with MBBR Technology based Sewage Treatment Plants (STPs) of combined capacity **75 CMD for treatment of domestic effluent of 57 CMD.**
B] The treated domestic effluent shall be 60% recycled for secondary purposes such as toilet flushing, air conditioning, cooling tower make up, firefighting etc. and remaining shall be utilized on land for gardening and connected to the sewerage system provided by local body.
- 2) The Board reserves its rights to review plans, specifications or other data relating to plant setup for the treatment of waterworks for the purification thereof & the system for the disposal of sewage or trade effluent or in connection with the grant of any consent conditions. The Applicant shall obtain prior consent of the Board to take steps to establish the unit or establish any treatment and disposal system or and extension or addition thereto.
- 3) The industry shall ensure replacement of pollution control system or its parts after expiry of its expected life as defined by manufacturer so as to ensure the compliance of standards and safety of the operation thereof.
- 4) **The Applicant shall comply with the provisions of the Water (Prevention & Control of Pollution) Act,1974 and as amended, and other provisions as contained in the said act.**

Sr. No.	Purpose for water consumed	Water consumption quantity (CMD)
1.	Industrial Cooling, spraying in mine pits or boiler feed	0.00
2.	Domestic purpose	61.00
3.	Processing whereby water gets polluted & pollutants are easily biodegradable	0.00
4.	Processing whereby water gets polluted & pollutants are not easily biodegradable and are toxic	0.00

- 5) The Applicant shall provide Specific Water Pollution control system as per the conditions of EP Act, 1986 and rule made there under from time to time.

SCHEDULE-II

Terms & conditions for compliance of Air Pollution Control:

- 1) **As per your application, you have proposed to provide the Air pollution control (APC)system and also proposed to erect following stack (s) and to observe the following fuel pattern-**

Stack No.	Source	APC System provided/proposed	Stack Height(in mtr)	Type of Fuel	Sulphur Content(in %)	Pollutant	Standard
S-1	DG Set	Acoustic Enclosure	2.50	HSD	1	SO2	100.8 Kg/Day
S-2	DG Set	Acoustic Enclosure	2.50	210 Kg/Hr		SO2	100.8 Kg/Day

- 2) The applicant shall operate and maintain above mentioned air pollution control system, so as to achieve the level of pollutants to the following standards.

Total Particular matter	Not to exceed	150 mg/Nm ³
-------------------------	---------------	------------------------

- 3) The Applicant shall obtain necessary prior permission for providing additional control equipment with necessary specifications and operation thereof or alteration or replacement well before its life come to an end or erection of new pollution control equipment.
- 4) The Board reserves its rights to vary all or any of the condition in the consent, if due to any technological improvement or otherwise such variation (including the change of any control equipment, other in whole or in part is necessary).
- 5) **Conditions for utilities like Kitchen, Eating Places, Canteens:-**
 - a) The kitchen shall be provided with exhaust system chimney with oil catcher connected to chimney through ducting.
 - b) The toilet shall be provided with exhaust system connected to chimney through ducting.
 - c) The air conditioner shall be vibration proof and the noise shall not exceed 68 dB(A).
 - d) The exhaust hot air from A.C. shall be attached to Chimney at least 5 mtrs. higher than the nearest tallest building through ducting and shall discharge into open air in such a way that no nuisance is caused to neighbors.

SCHEDULE-III

Details of Bank Guarantees:

Sr. No.	Consent(C2E/C2O/C2R)	Amt of BG Imposed	Submission Period	Purpose of BG	Compliance Period	Validity Date
1	Consent to Establish	10.0 Lakhs	submit within 15 days	Towards compliance of consent condition	upto commissioning of the unit	COU or Five years

** The above Bank Guarantee(s) shall be submitted by the applicant in favour of Regional Officer at the respective Regional Office within 15 days of the date of issue of Consent.

Existing BG obtained for above purpose if any may be extended for period of validity as above.

BG Forfeiture History

Srno.	Consent (C2E/C2O/C2R)	Amount of BG imposed	Submission Period	Purpose of BG	Amount of BG Forfeiture	Reason of BG Forfeiture
NA						

BG Return details

Srno.	Consent (C2E/C2O/C2R)	BG imposed	Purpose of BG	Amount of BG Returned
NA				

SCHEDULE-IV

Conditions during construction phase

A	During construction phase, applicant shall provide temporary sewage and MSW treatment and disposal facility for the staff and worker quarters.
B	During construction phase, the ambient air and noise quality shall be maintained and should be closely monitored through MoEF approved laboratory.
C	Noise should be controlled to ensure that it does not exceed the prescribed standards. During night time the noise levels measured at the boundary of the building shall be restricted to the permissible levels to comply with the prevalent regulations.

General Conditions:

- 1 The applicant shall provide facility for collection of samples of sewage effluents, air emissions and hazardous waste to the Board staff at the terminal or designated points and shall pay to the Board for the services rendered in this behalf.
- 2 The firm shall strictly comply with the Water (P&CP) Act, 1974, Air (P&CP) Act, 1981 and Environmental Protection Act 1986 and Solid Waste Management Rule 2016, Noise (Pollution and Control) Rules, 2000 and E-Waste (Management & Handling Rule 2011).
- 3 Drainage system shall be provided for collection of sewage effluents. Terminal manholes shall be provided at the end of the collection system with arrangement for measuring the flow. No sewage shall be admitted in the pipes/sewers downstream of the terminal manholes. No sewage shall find its way other than in designed and provided collection system.
- 4 Vehicles hired for bringing construction material to the site should be in good condition and should conform to applicable air and noise emission standards and should be operated only during non-peak hours.
- 5 Conditions for D.G. Set
 - a) Noise from the D.G. Set should be controlled by providing an acoustic enclosure or by treating the room acoustically.
 - b) Industry should provide acoustic enclosure for control of noise. The acoustic enclosure/ acoustic treatment of the room should be designed for minimum 25 dB (A) insertion loss or for meeting the ambient noise standards, whichever is on higher side. A suitable exhaust muffler with insertion loss of 25 dB (A) shall also be provided. The measurement of insertion loss will be done at different points at 0.5 meters from acoustic enclosure/room and then average.
 - c) Industry should make efforts to bring down noise level due to DG set, outside industrial premises, within ambient noise requirements by proper siting and control measures.
 - d) Installation of DG Set must be strictly in compliance with recommendations of DG Set manufacturer.
 - e) A proper routine and preventive maintenance procedure for DG set should be set and followed in consultation with the DG manufacturer which would help to prevent noise levels of DG set from deteriorating with use.
 - f) D.G. Set shall be operated only in case of power failure.

- g) The applicant should not cause any nuisance in the surrounding area due to operation of D.G. Set.
- h) The applicant shall comply with the notification of MoEFCC, India on Environment (Protection) second Amendment Rules vide GSR 371(E) dated 17.05.2002 and its amendments regarding noise limit for generator sets run with diesel.
- 6 Solid Waste - The applicant shall provide onsite municipal solid waste processing system & shall comply with Solid Waste Management Rule 2016 & E-Waste (M & H) Rule 2011.
- 7 Affidavit undertaking in respect of no change in the status of consent conditions and compliance of the consent conditions the draft can be downloaded from the official web site of the MPCB.
- 8 Applicant shall submit official e-mail address and any change will be duly informed to the MPCB.
- 9 The treated sewage shall be disinfected using suitable disinfection method.
- 10 The firm shall submit to this office, the 30th day of September every year, the environment statement report for the financial year ending 31st march in the prescribed Form-V as per the provision of rule 14 of the Environmental (Protection) Second Amended rule 1992.
- 11 The applicant shall obtain Consent to Operate from Maharashtra Pollution Control Board before commissioning of the project.

This certificate is digitally & electronically signed.





Maharashtra Pollution Control Board

महाराष्ट्र प्रदूषण नियंत्रण मंडळ

Application for Consent/ Authorisation

Sir,
I/We hereby apply for*

- Consent to Establish/Operate/Renewal of consent under section 25 and 26 of the Water (Prevention & Control of Pollution) Act, 1974 as amended.
- Consent to Establish/Operate/Renewal of consent under Section 21 of the Air (Prevention and Control of Pollution) Act, 1981, as amended.
- Authorization/renewal of authorization under Hazardous and Other Wastes (Management and Transboundary Movement) Rules, 2016 in connection with my/our/existing/proposed/altered/ additional manufacturing/processing activity from the premises as per the details given below.

Consent Information

UAN No:
MPCB-CONSENT-0000140412

Application submitted on:
03-06-2022

Industry Information

Consent To:
Operate

IIN No.:

Submit to:
SRO - Mumbai II

Type of institution:
Industry

Industry Type:
O21 Building and construction project more than 20,000 sq. m built up area

Category:
Orange

Scale:
L.S.I

Location of industry/activity/etc:
Private Industry Estate

Name of Private Industry Estate:
M/s. BKC Properties Pvt. Ltd.

EC Reqd.
Yes

EC Obtained
EC Obtained

EC Ref. No.
SEIAA-EC-0000002258

Date of issue of EC
Jun 1, 2020

Parivesh Proposal Number
SEIAA-STATEMENT-0000003677

MoEFCC/SEIAA File Number
SEIAA-STATEMENT-0000003677

Whether construction-buildup area is more than 20,000 sq.mtr.(Existing Expansion Unit)

Yes

General Information

1. Name, designation, office address with Telephone/Fax numbers, e-mail of the Applicant Occupier/Industry/Institution / Local Body.

Name
Mr. Nikhil Mehta

Address
Raheja Tower, Plot C-30, Block-G, Opposite SIDBI, Bandra Kurla Complex, Bandra (East), Mumbai

Designation
Vice President

Taluka
Mumbai

Area

District

Bandra Kurla Complex

Mumbai Suburban

Telephone

9167755305

Fax

Email

nmehta@kraheja.com

Pan Number

AACCB2539C

2. (a) Name and location of the industrial unit/premises for which the application is made (Give revenue Survey Number/Plot number name of Taluka and District, also telephone and fax number)

Industry name

M/s. BKC Properties Pvt. Ltd.

Location of Unit

Plot No. C-62, Block G, Bandra-Kurla Complex, Mumbai - 400050

Survey number/Plot Number

Plot No. C-62, Block G, Bandra-Kurla Complex

Taluka

Bandra

District

Mumbai Suburban

(b) Details of the planning permission obtained from the local body/Town and Country Planning authority/Metropolitan Development authority/ designated Authority.

Planning permission

Mumbai Metropolitan Region Development Authority (MMRDA)

Planning Authority

Mumbai Metropolitan Region Development Authority (MMRDA)

Name of the local body under whose jurisdiction the unit is located and Name of the licence issuing authority

Name of Local Body

Mumbai Metropolitan Region Development Authority (MMRDA)

Name of the licence issuing authority

Mumbai Metropolitan Region Development Authority (MMRDA)

3. Names,addresses with Telephone and Fax Number of Managing Director / Managing Partner and officer responsible for matters connected with pollution control and/or Hazardous waste disposal.

Name of Managing Director

Mr. Raman Sapru

Telephone number

9820880055

Fax number

Officer responsible for day to day business

Mr. Nitin Bhuta

4. (a.) Are you registered Industrial unit ?

No

Registration number

U 45200 MH 2003 PTC 142869

Date of registration

Oct 24, 2003

5. Gross capital investment of the unit without depreciation till the date of application (Cost of building, land, plant and machinery). (To be supported by an affidavit/undertaking on Rs.20/- stamp paper, annual report or certificate from a Chartered Accountant for proposed unit(s), give estimated figure)

Gross capital (in Lakh)

18987.71

*** Verified**

CA Certificate

*** Terms**

1

*** Consent Fee**

379754.00

6. If the site is located near sea-shore/river bank/other water bodies/Highway, Indicate the crow fly distance and the name of the water body, if any.

Distance From

SH/NH

Distance(Km)

2.14

*** Name**

National Highway8

River

1.00

Mithi

Human Habitation

1.00

Religious Place

5.21

Historical Place

0.00

--NA--

Creek/Sea

3.85

Creek/Sea

6b. Enter Latitude and Longitude details of site

Latitude	Longitude
19.040253	72.520238

7. Does the location satisfy the Requirements Under relevant Central/State Govt. Notification such as Coastal Regulation Zone. Notification on Ecologically Fragile Area, Industrial Location policy, etc. If so, give details.

Location	Approved Industry Area	Sensitive Area	If Yes, Name Of Area	Industry Location with Reference to CRZ
Plot No. C-62, Block G, Bandra-Kurla Complex, Mumbai	No	No	Not Applicable	

8. If the site is situated in notified industrial estate,

	Details
(a) Whether effluent collection, treatment and disposal system has been provided by the authority.	No Not Applicable
(b) Will the applicant utilize the system, if provided.	No Not Applicable
(c) If not provided, details of proposed arrangement.	1 no. of STP of capacity 75 cmd is provided for sewage treatment.

9.

(a) Total plot area (in square meter)	(b) Built up area and (in square meter)	(c) Area available for the use of treated sewage/ trade effluent for gardening/irrigation. (in square meter)
4289.49 sq. m.	22571.01 sq. m. (FSI: 12254.72 sq. m. + non-FSI: 10316.29 sq. m.)	573.80 sq. m.

10. Month and year of commissioning of the Unit.

2022-12-31

11. Number of workers and office staff

Workers	staff	Hrs. of shift	Weekly off
0	1230	9	1

12.

(a) Do you have a residential colony Within the premises in respect of Which the present application is Made ?	No	Not Applicable	
(b) If yes, please state population staying			
Number of person staying	Water consumption	Sewage generation	Whether is STP provided?
	0	0	No
(c) Indicate its location and distance with reference to plant site.			
Number of person staying	Water consumption		
Not Applicable	0		

13. List of products and by-products Manufactured in tonnes/month, Kl/month or numbers/month with their types i.e.Dyes, drugs etc. (Give figures corresponding to maximum installed production capacity)

Products Name and Quantity

Product Name	UOM	Product Name	Existing	Consented	Proposed Revision	Total	Remarks
OTHERS	--NA--	Not Applicable	0	0	0	0	Not applicable, as proposal pertains to commercial building.

Products Name and Quantity

Product Name	UOM	Quantity	Remarks
Not Applicable	--NA--	0	Not applicable, as proposal pertains to commercial building.

14. List of raw materials and process chemicals with annual consumption corresponding to above stated production figures, in tonnes/month or kl/month or numbers/month.

Name of Raw Material	UOM	Quantity	Hazardous Waste	Hazardous Chemicals	Remarks
Not Applicable	--NA--	0	No	No	Not applicable, as proposal pertains to commercial building.

15. Description of process of manufacture for each of the products showing input, output, quality and quantity of solid, liquid and gaseous wastes, if any from each unit process.

Not Applicable

Part B : Waste Water aspects

16. Water consumption for different uses (m3/day)

Purpose	Consumption	Effluent Generation	Treatment	Remarks	Disposal	Remarks
Domestic Pourpose	55	54	STP	Sewage generated is treated in STP of capacity 75 cmd	Recycle	Treated Sewage will be reused within the site for Flushing, Gardening & HVAC cooling
Water gets Polluted & Pollutants are Biodegradable	0	0	--NA--	NA	--NA--	NA
Water gets Polluted, Pollutants are not Biodegradable & Toxic	0	0	--NA--	NA	--NA--	NA
Industrial Cooling, spraying in mine pits or boiler feed	22	0	--NA--	NA	--NA--	NA
Others	2					

17. Source of water supply, Name of authority granting permission if applicable and quantity permitted.

Source of water supply	Name of Local Body	Name of authority granting permission	Quauntity permitted
Local Body	Municipal Corporation of Greater Mumbai (MCGM)	Municipal Corporation of Greater Mumbai (MCGM)	25

18. Quantity of waste water (effluent) generated (m3/day)

Domestic	Boiler Blowdown	Industrial	Cooling water blowdown
54	0	0	0
Process	DM Plants/Softening	Washing	Tail race discharge from
0	0	0	0

* 19. Water budget calculations accounting for difference between water consumption and effluent generated.

25

20. Present treatment of sewage/canteen effluent (Give sizes/capacities of treatment units).

Capacity of STP (m3/day)

75

Treatment unit	Size (mxm)	Retention time (hr)
MBBR	75	8

21. Present treatment of trade effluent (Give sizes/capacities of treatment units) (A schematic diagram of the treatment scheme with inlet/outlet characteristics of each unit operation/process is to be provided. Include details of residue Management system (ETP sludges)

Capacity of ETP (m3/day)

0

Treatment unit	Size (mxm)	Retention time (hr)
Not Applicable	0	0

22.

(i) Are sewage and trade effluents mixed together?

No

If yes, state at which stage-Whether before, intermittently or after treatment.

Not Applicable as no trade effluent generation is involved.

23. Capacity of treated effluent sump, Guard Pond if any.

Capacity of treated effluent sump (m3) Not applicable

Effluent sump/Guard pond details No Not applicable

If yes, state at which stage-Whether before, intermittently or after treatment. No Not applicable

24. Mode of disposal of treated effluent With respective quantity, m3/day

(i) into stream/river (name of river)	0	(ii) into creek/estuary (name of Creek/estuary)	0
(iii) into sea	0	(iv) into drain/sewer (owner of sewer)	0
(v) On land for irrigation on owned land/ase land. Specify cropped area.	0	(vi) Connected to CETP	0
(vii) Quantity of treated effluent reused/ recycled, m3/day Provide a location map of disposal arrangement indicating the outler(s) for sampling. Treated effluent reused / recycled (m3/day)	54		

25. (a) Quality of untreated/treated effluents (Specify pH and concentration of SS, BOD,COD and specific pollutants relevant to the industry. TDS to be reported for disposal on land or into stream/river.

Untreated Effluent

pH	7.5-8.5
SS (mg/l)	200-450
BOD (mg/l)	250-400
COD (mg/l)	600-800
TDS (mg/l)	-

Specific pollutant if any	Name	Value
1		

Treated Effluent

pH	6.5-7.5
SS (mg/l)	<10
BOD (mg/l)	<10
COD (mg/l)	<10
TDS (mg/l)	-

Specific pollutant if any	Name	Value
1		

(b) Enclose a copy of the latest report of analysis from the laboratory approved by State Board/ Committee/Central Board/Central Government in the Ministry of Environment expected characteristics of the untreated/treated effluent

Please refer to Annexure

26. Fuel consumption

Fuel Type	UOM	Fuel Consumption TPD/LKD	Calorific value
HSD	Ltr/Hr	210	9500
Ash content	Sulphur content	Quantity	Other (specify)
0	1.8	1	-

27. (a) Details of stack (process & fuel stacks: D. G.)

(a) Stack number(s)	(b) Stack attached to	(c) Capacity	(d) Fuel Type
2	DG sets	2 X 1010 kVA	HSD (Consumption: 210 L/Hr)
(e) Fuel quantity (Kg/hr.)	(f) Material of construction	(g) Shape (round/rectangular)	(h) Height, m (above ground level)
210	MS	Round	2.5 m above terrace
(i) Diameter/Size, in meters	(j) Gas quantity, Nm³/hr.	(k) Gas temperature °C	(l) Exit gas velocity, m/sec.
0.350	10620	530	30.66
(m) Control equipment preceding the stack	(n) Nature of pollutants likely to present in stack gases such as Cl₂, Nox, Sox TPM etc.	(o) Emissions control system provided	(p) In case of D.G. Set power generation capacity in KVA
Nil	SO ₂ , TPM	-	Total capacity of DG sets: 2020 kVA (2 X 1010 kVA)

27. (B) Whether any release of odoriferous compounds such as Mercaptans, Phorate etc. Are coming out from any storages or process house.

Not Applicable

28. Do you have adequate facility for collection of samples of emissions in the form of port holes, platform, ladder\etc. As per Central Board Publication "Emission regulations Part-III" (December, 1985)

Poart hole	Yes	Details	As per CPCB norms
Platform	Yes	Details	As per CPCB norms
Ladder	Yes	Details	As per CPCB norms

29. Quality of treated flue gas emissions and process emissions. Quantity of treated flue gas emissions and process emissions.

Sr. No	Stack attached to	Parameter	Concentration mg/Nm3	flow (Nm3/hr)
1	NA	NA	0	0

(Specify concentration of criteria pollutants and industry/process-specific pollutants stack-wise. Enclose a copy of the latest report of analysis from the laboratory approved by State Board/Central Board/ Central Government in the Ministry of Environment & Forests. For proposed unit furnish expected characteristics of the emissions..

DG set emission will meet EP Act Norms

Part - D: Hazardous Waste aspect

30. Information about Hazardous Waste Management as defined in Hazardous Waste (Management & Handling) Rules, 1989 as amended in Jan.,2000. Type/Category of Waste as per

Waste (Annually) Schedule I

Cat No	Type	Qty	UOM
5.1	5.1 Used or spent oil	250	Ltr/A
Max	Method of collection	Method of reception	Method of storage
	NA	NA	PVC Barrels
Method of transport	Method of treatment	Method of disposal	
Road	To MPCB authorized recycler	To MPCB authorized recycler	

Waste (Annually) Schedule II

31. Details about use of hazardous waste

Name of hazardous waste/Spent chemical	Quantity used/month	Party from whom purchased	Party to whom sold
Not Applicable	0	Not Applicable	Not Applicable

32.

a. Details about technical capability and equipments available with the applicant to handle the Hazardous Waste

Not Applicable

b. Characteristics of hazardous waste(s) Specify concentration of relevant pollutants. Enclose a copy of the latest report of analysis from the laboratory approved by State Board/Central Board/Central Govt. in the ministry of Environment & Forests. For proposed units furnish expected characteristics

Not Applicable

33.

Copy of format of manifest/record Keeping practiced by the applicant.

Not Applicable

34.

Details of self-monitoring (source and environment system)

Not Applicable

35.

Are you using any imported hazardous waste. If yes, give details.

Not Applicable

36.

Copy of actual user Registration/certificate obtained from State Pollution Control Board/Ministry of Environment & Forests, Government of India, for use of hazardous waste.

Not Applicable

37.

Present treatment of hazardous waste, if any (give type and capacity of treatment units)

Not Applicable

38. Quantity of hazardous waste disposal

(i) Within factory

0

(ii) Outside the factory (specify location and enclose copies of agreement.)

0

(iii) Through sale (enclosed documentary proof and copies of agreement.)

250

(iv) Outside state/Union Territory, if yes particulars of (1 & 3) above.

0

(v) Other (Specify)

0

Part - E: Additional information

39.

a. Do you have any proposals to upgrade the present system for treatment and disposal of effluent/emissions and/or hazardous waste.

No. Existing STP (75 cmd) and OWC capacity (40.50 kg/hr) is adequate.

b. If yes, give the details with time- schedule for the implementation and approximate expenditure to be incurred on it.

Not Applicable

40.

Capital and recurring (O & M) expenditure on various aspect of environment protection such as effluent, emission, hazardous waste, solid waste, tree- plantation, monitoring, data acquisition etc. (give figures separately for items implemented/to be implemented).

STP: Capital cost: Rs. 26 Lakhs, Recurring cost: Rs. 16 Lakhs, SWM: Capital cost: Rs. 10 Lakhs, Recurring cost: Rs. 1.5 Lakhs

41.

To which of the pollution control equipment, separate meters for recording consumption of electric energy are installed ?

42.

Which of the pollution control items are connected to D.G. Set (captive power source) to ensure their running in the event of normal power failure

Sewage Treatment Plant (STP)

43. Nature, quantity and method of disposal of non- hazardous solid waste generated separately from the process of manufacture and waste treatment. (Give details of area/capacity available in applicant's land)

Type	Quantity	UOM	Treatment	Disposal	Other Details
E-waste	100	Kg/Annum	-	Sale to authorized recyclers	
Battery waste	200	Kg/Annum	-	Sale to authorized recyclers	
Non-Hazardous Solid Waste (Biodegradable)	98	Kg/Day	OWC	Composting	Capacity of OWC is 40 to 50 kg/hr
Non-Hazardous Solid Waste (Non-Biodegradable)	148	Kg/Day	NA	Recycling, Disposal of inert at municipal site	
STP Sludge	0.126	Kg/Day	OWC	Used as manure	

44. Hazardous Chemicals – Give details of Chemicals and quantities handled and Stored.

(i) Is the unit a Major Accident Hazard unit as per Mfg.Storage Import Hazardous Chemicals Rules ?

Not Applicable

(ii) Is the unit an isolated storage as defined under the MSIHC Rules ?

Not Applicable

(iii) Indicate status of compliance of Rules 5,7,10,11,12,13 and 18 of the MSIHC Rules.

Not Applicable

(iv) Has approval of site been obtained from the concerned authority?

Not Applicable

(v) Has the unit prepared an off-site Emergency Plan? Is it updated ?

Not Applicable

(vi) Has information on imports of Chemicals been provided to the concerned authority?

Not Applicable

(vii) Does the unit possess a policy under the PLI Act?

Not Applicable

45. Brief details of tree plantation/green belt development within applicant's premises (in hectares)

Open Space Availability	Plantation Done On	Number of Trees Planted
2657.40 Square meter	573.80 Square meter(22 %)	47

46.

Information of schemes for waste Minimization, resource recovery and recycling - implemented and to be implemented, separately.

Sewage generated is treated in STP and reused for flushing, gardening and HVAC cooling.

47.

(a) The applicant shall indicate whether Industry comes under Public Hearing, if so, the relevant documents such as EIA, EMP, Risk Analysis etc. shall be submitted, if so, the relevant documents enclosed shall be indicated accordingly.

Not Applicable

(b) Any other additional information that the applicants desires to give

47 nos. of trees are planted on site and trees proposed to be planted are 7 nos. Total no. of trees after occupation stage is 54 nos.

(c) Whether Environmental Statement submitted ? If submitted, give date of submission.

No

48.

I/We further declare that the information furnished above is correct to the best of my/our knowledge.

49.

I/We hereby submit that in case of any change from what is stated in this application in respect of raw materials, products, process of manufacture and treatment and/or disposal of effluent, emission, hazardous wastes etc. In quality and quantity; a fresh application for Consent/Authorization shall be made and until the grant of fresh Consent/Authorization no change shall be made.

50.

I/We undertake to furnish any other information within one month of its being called by the Board

Yours faithfully

Signature : Mr. Nikhil Mehta

Name : Mr. Nikhil Mehta

Designation : Vice President

Additional Information

Air Pollution

Sr No.	Air Pollution Source	Pollutants	APCS Provided	Remark
1	DG set	TPM, SO2	Adequate stack height as per CPCB guidelines	2 nos. of DG sets of capacity 1010 kVA each
Separate EM Provided	No		Other Emission Sources	NA
Measures Proposed	NA		Foul Smell Coming Out	No
Air Sampling Facility Details	As per CPCB Guidelines			

D.G. Set Details

Description	Capacity(KVA)	Remarks
DG set (2 nos. X 1010 kVA)	2020	2 nos. of DG sets of capacity 1010 kVA each

Hazardous Waste Generation

Hazardous Waste	Quantity	UOM	Treatment	Disposal	Other Details
5.1 Used or spent oil	250	Ltr/A	Sale to MPCB authorized waste oil recyclers	Sale to MPCB authorized waste oil recyclers	-

CHWTSDF Details

Member of CHWTSDF	CHWTSDF Name	Remarks
--------------------------	---------------------	----------------

Cess Details

Cess Applicable	Cess Paid	If Yes, UpTo
------------------------	------------------	---------------------

No

No

Jan 1 1900 12:00:00:000AM

Legal Actions

Legal Action Taken	Legal Record Of Company	Legal Action Details	Remarks
No			



Photograph of Drinking Water Source



Photographs of Green Belt Development





Maharashtra Pollution Control Board

महाराष्ट्र प्रदूषण नियंत्रण मंडळ

Form 4

See rules 6(5),13(8),16(6) and 20(2) of Hazardous and other wastes 2016

FORM FOR FILING ANNUAL RETURNS

[To be submitted to state pollution control board/pollution control committee by 30th June of every year for the preceeding period April to march]

Unique Application Number:

MPCB-HW_ANNUAL_RETURN-0000027500

Submitted On:

11-06-2022

Submitted for Year:

April 2021 to March 2022

1. Name of the generator/operator of facility

M/s. BKC Properties Pvt. Ltd.

Address of the unit/facility

Plot No. C-62, 'G' Block, BKC, Bandra Kurla Complex, Bandra (East), Mumbai.

1b. Authorization Number

ROMUMBAI/CONSENT/1609000620 dated 27.09.2016 & Format1.0/JD (WPC)/UAN No.0000124489/CE/220400195928.04.2022 Valid upto: 28.04.2027

Date of issue

Sep 27, 2016

Date of validity of consent

Sep 26, 2021

2. Name of the authorised person

Mr. Vikas Pansare (Assistant Manager- Facilities)

Full address of authorised person

M/s. BKC Properties Pvt. Ltd. Plot No. C-62, 'G' Block, BKC, Bandra Kurla Complex, Bandra (East), Mumbai.

Telephone

02226564636

Fax

02226564306

Email

Vikas.Pansare@kraheja.com

3. Production during the year (product wise), wherever applicable

Product Type *	Product Name *	Consented Quantity	Actual Quantity	UOM
OTHERS	Not Applicable	0.0000	0	--NA--

PART A: To be filled by hazardous waste generators

1. Total Quantity of waste generated category wise

Type of hazardous waste	Waste Name	Consented Quantity	Quantity	UOM
5.1 Used or spent oil	Used/ Spent Oil	90.000	0	MTA

2. Quantity dispatched category wise.

Type of Waste	Quantity of waste	UOM	Dispatched to	Facility Name
5.1 Used or spent oil	0	MTA	Recycler or Actual user	NA

3. Quantity Utilised in-house, If any

Type of Waste	Name of Waste	Quantity of Waste	UOM
	Not Applicable	0	MTA

4. Quantity in storage at the end of the year

Type of Waste	Name of Waste	Quantity of Waste	UOM
5.1 Used or spent oil	Used/ Spent Oil	0	MTA

PART B: To be filled by Treatment, storage, and disposal facility operators

1. Total Quantity received	UOM	State Name
NA	KL/Anum	Maharashtra
2. Quantity in stock at the beginning of the year	UOM	
NA	KL/Anum	
3. Quantity treated	UOM	
NA	KL/Anum	
4. Quantity disposed in landfills as such and after treatment		
Direct landfilling	UOM	
NA	KL/Anum	
Landfill after treatment	UOM	
NA	KL/Anum	
5. Quantity incinerated (if applicable)	UOM	
NA	KL/Anum	
6. Quantity processed other than specified above	UOM	
NA	KL/Anum	
7. Quantity in storage at the end of the year.	UOM	
NA	KL/Anum	

PART C: To be filled by recyclers or co-processors or other users

1. Quantity of waste received during the year

Waste Name/Category	Country Name	State Name	Quantity of waste received from domestic sources	Quantity of waste imported (If any)	Units
NA	India	Maharashtra	NA	NA	KL/Anum

2. Quantity in stock at the beginning of the year

Waste Name/Category	Quantity	UOM
NA	NA	KL/Anum

3. Quantity of waste recycled or co-processed or used

Name of Waste	Type of Waste	Quantity	UOM
NA	NA	NA	KL/Anum

4. Quantity of products dispatched (wherever applicable)

Name of product	Quantity	UOM
NA	NA	KL/Anum

5. Total quantity of waste generated

Waste name/category	quantity	UOM
NA	NA	KL/Anum

6. Total quantity of waste disposed

Waste name/category	quantity	UOM
NA	NA	KL/Anum

7. Total quantity of waste re-exported (If Applicable)

Waste name/category	quantity	UOM
NA	NA	KL/Anum

8. Quantity in storage at the end of the year

Waste name/category	quantity	UOM
NA	NA	KL/Anum

Personal Details

Place	Date	Designation
--------------	-------------	--------------------

Photograph of DG sets



Annexure XIII

SR NO:	DATE	Vehicle No.	INVOICE NO	PUC START DATE	PUC END DATE	PUC NO
1	03-04-2022	MH-48-AY-3973	NIL	28-03-2022	27-03-2023	MH04601310002070
2	06-04-2022	MH-04-HD-6568	NIL	13-01-2022	12-07-2022	MH04701090002098
3	08-04-2022	MH-02-ER-5193	TRI/11163	04-03-2022	03-03-2023	MH04300520003783
4	11-04-2022	MH-01-BR-1295	TRI/075	19-10-2021	18-10-2022	MH04300980001697
5	11-04-2022	MH-04-JU-5819	TRI/1006	12-02-2022	20-02-2023	MH00101130005359
6	21-04-2022	MH-47-Y-6774	KPTL/191	01-04-2022	31-03-2023	MH00402790003893
7	23-04-2022	MH-43-BP-9809	JAI/011	01-10-2021	30-09-2022	MH04300380001061
8	26-04-2022	MH-47-AY-7239	KRC/1016	07-02-2022	06-08-2022	MH00300420000552
9	26-04-2022	MH-04-HS-1336	KRC/1016-1	23-04-2022	22-04-2023	MH00403400000116
10	05-05-2022	MH-46-AR-4254	VA&CO/46	14-03-2022	13-09-2022	MH04601310001912
11	03-06-2022	MH-01-BR-2388	111010	29-10-2021	28-04-2022	MH00100530002223
12	04-06-2022	MH-02-ER-3798	VE/105/14	28-01-2022	27-01-2023	MH00200630002220
13	09-06-2022	MH-43-BG-1699	VE/106/06	22-01-2022	21-07-2022	MH04700040003383
14	14-06-2022	MH-46-AR-9451	VE/106/11	16-03-2022	15-03-2023	MH00402150002731
15	14-06-2022	MH430535	HYDRA	25-05-2022	24-11-2022	MH00300910007263

16	19-06-2022	PB-02-DP-7504	4500192504	19-02-2022	18-02-2023	MH04000730003314
17	21-06-2022	MH-04-GR-5490	VE/107/02	25-11-2021	24-11-2022	MH00301230006078
18	22-06-2022	MH-04-JK-1856	VE/107/03	07-03-2022	06-03-2023	MH00302160000893
19	23-06-2022	MH-01-CV-7327	VE/107/07	15-03-2022	14-03-2023	MH00100220004456
20	28-06-2022	MH-46-AF-7740	VE/107/14	25-12-2021	24-06-2022	MH00101320002277
21	06-07-2022	MH-02-ER-6678	SE/25	11-03-2022	10-03-2023	MH00201260000759
22	09-07-2022	MH-03-CP-3543	VE/108/04	24-01-2022	23-01-2023	MH04700630007342
23	20-07-2022	MH-03-CV-1687	VE/30	16-08-2022	15-08-2022	MH00100250002777
24	27-07-2022	MH-15-GV-0848	SG/42/01	13-11-2021	12-11-2022	MH00300470003177
25	30-07-2022	MH-01-CV-1098	TR/109/06	03-03-2022	02-03-2023	MH00100910002119
26	01-08-2022	MH-03-CP-6790	VE/353	22-07-2022	21-07-2023	MH00302390000290
27	03-08-2022	MH-01-CR-9357	TR/109/13	22-02-2022	21-02-2023	MH04700630007552
28	04-08-2022	MH-46-AR-9451	J-05311	21-12-2021	20-12-2022	MH04300740001361
29	04-08-2022	MH-46-BB-8553	VE/109/15	02-03-2022	01-03-2023	MH04601020001250
30	06-08-2022	MH-03-CV-1468	BKC/C62/148/50	27-10-2021	26-10-2022	MH00201150001050
31	06-08-2022	MH-48-AY-4093	LINK/110/02	10-01-2022	09-01-2023	MH04800750004836

32	17-08-2022	MH-03-CP-6790	VE/354	22-07-2022	21-07-2023	MH00302390000290
33	20-08-2022	MH-05-EL-1162	VE/110/16	06-09-2021	05-09-2022	MH00501750000947
34	20-08-2022	MH-04-HY-5754	VE/111/01	24-08-2021	23-08-2022	MH04300830001708
35	12-09-2022	MH-48-AG-2510	VE/118/01	02-11-2021	01-11-2022	GJ00501780013778
36	18-09-2022	MH-46-AR-0027	VE/118/05	01-03-2022	28-02-2022	MH04600410012892
37	19-09-2022	MH-02-ER-1944	NIL	22-11-2021	22-11-2022	MH00400800003238

Annexure XIV

④

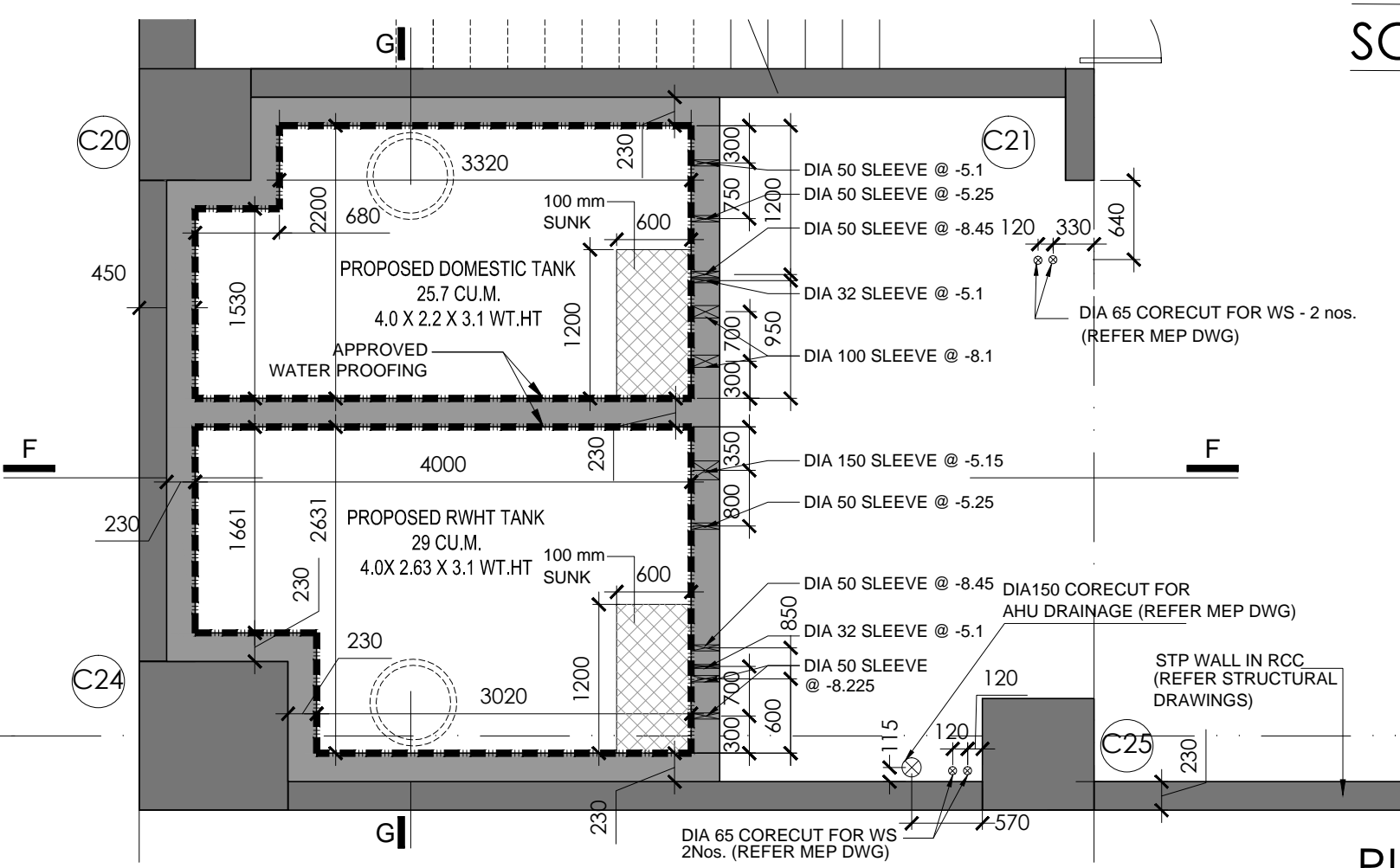
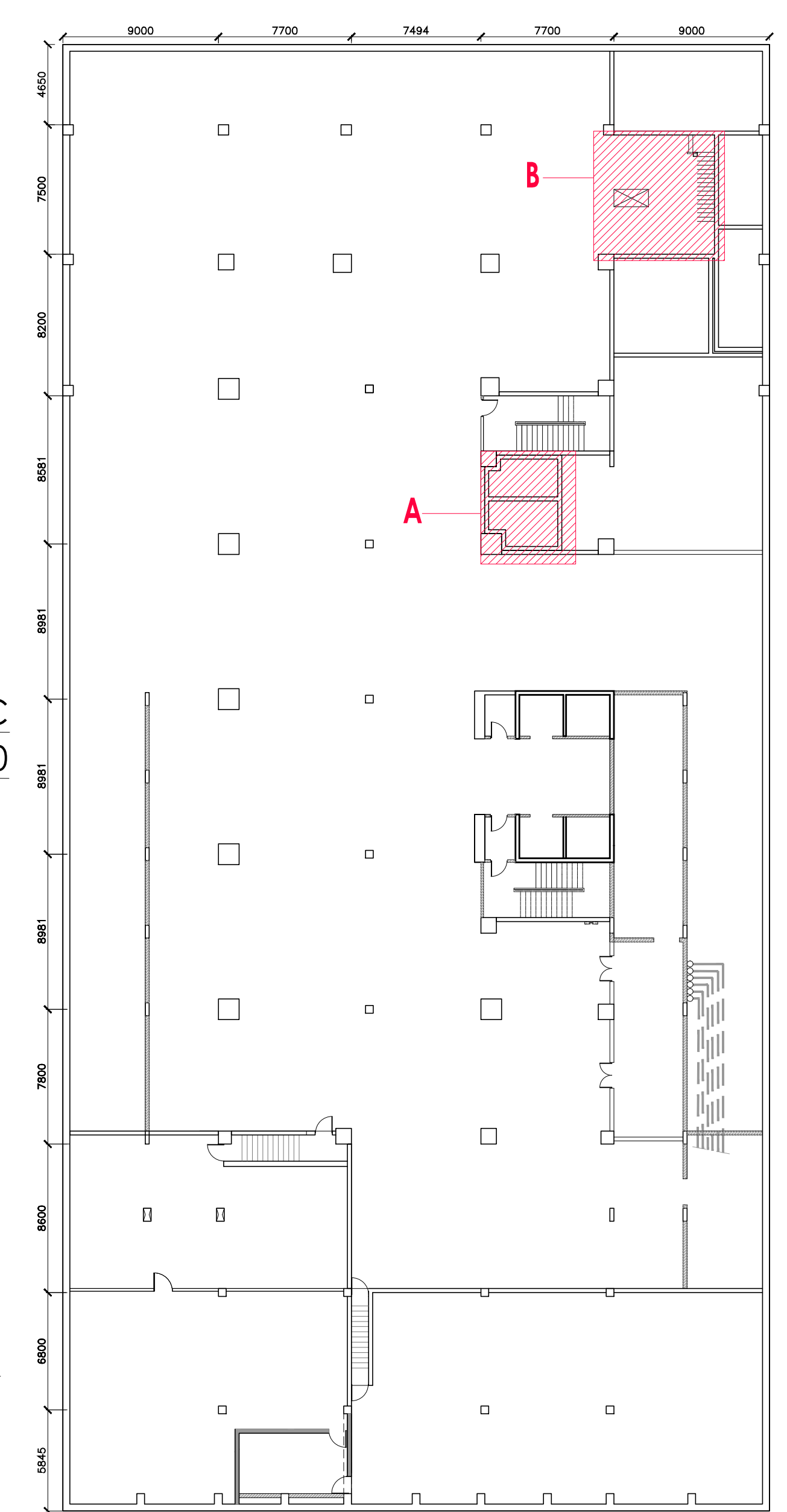
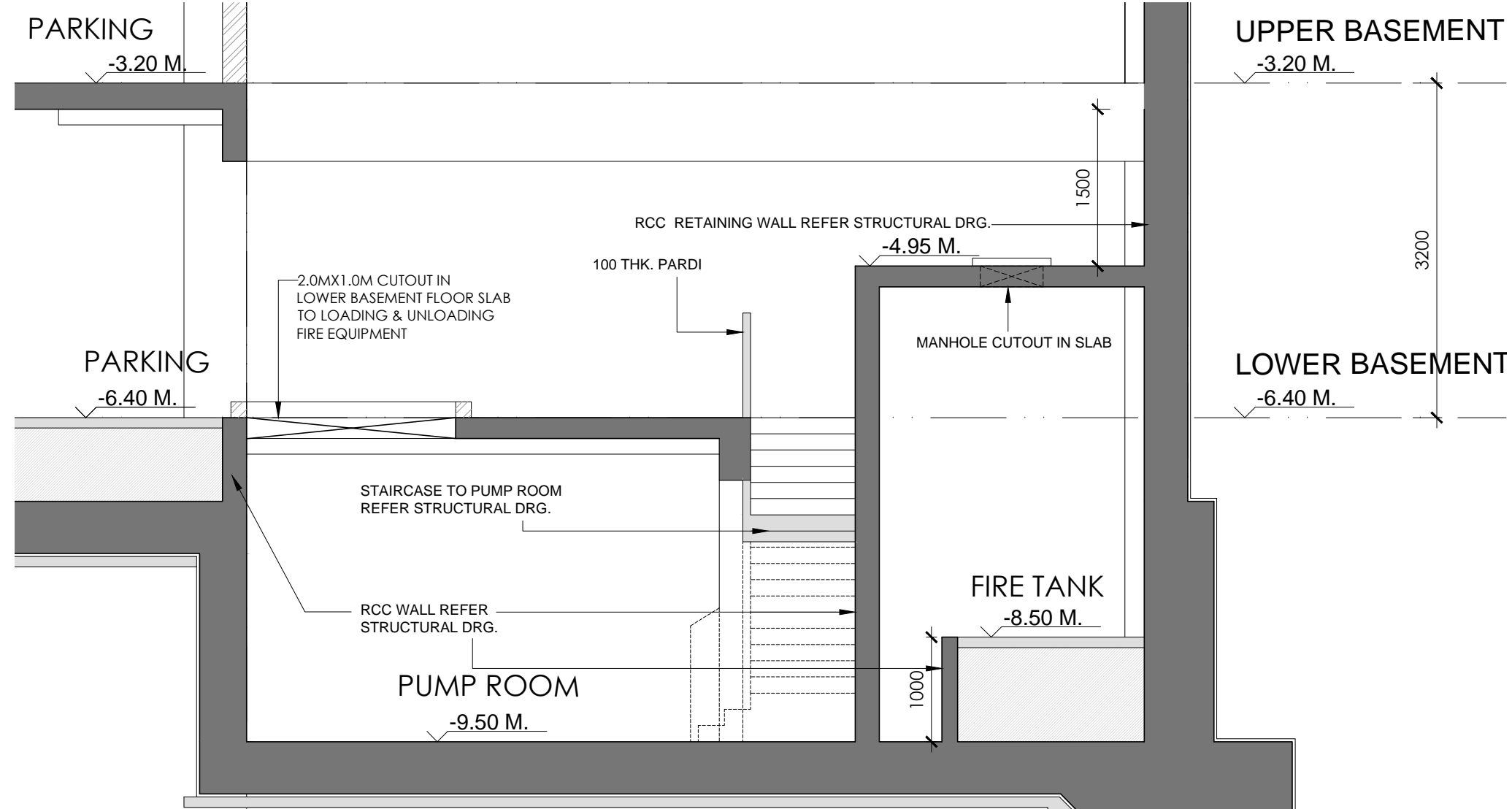
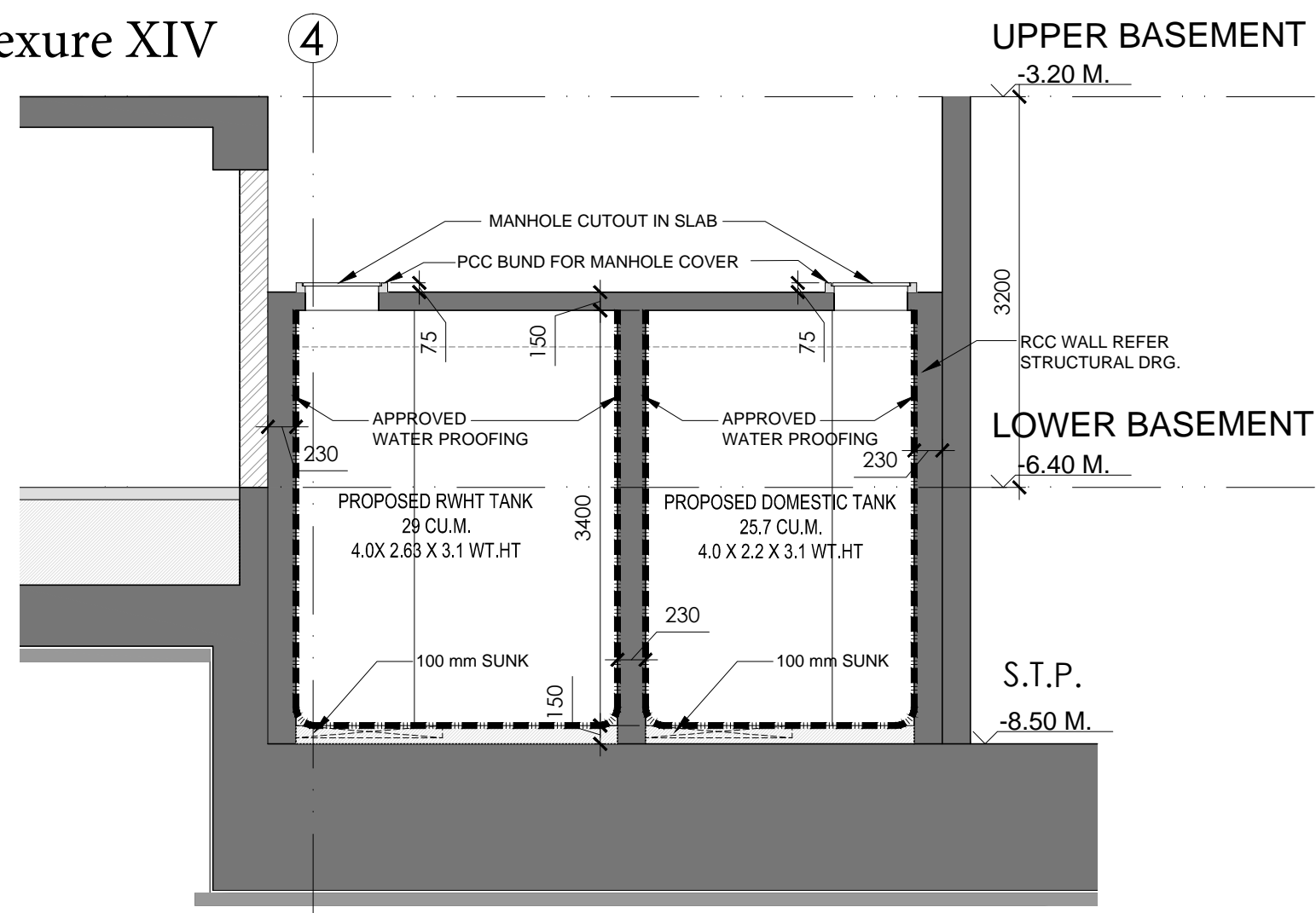

SECTION GG
SCALE - 1:50

SECTION CC
SCALE - 1:50

PLAN AT 'A'
SCALE - 1:50

PLAN AT 'B'
SCALE - 1:50

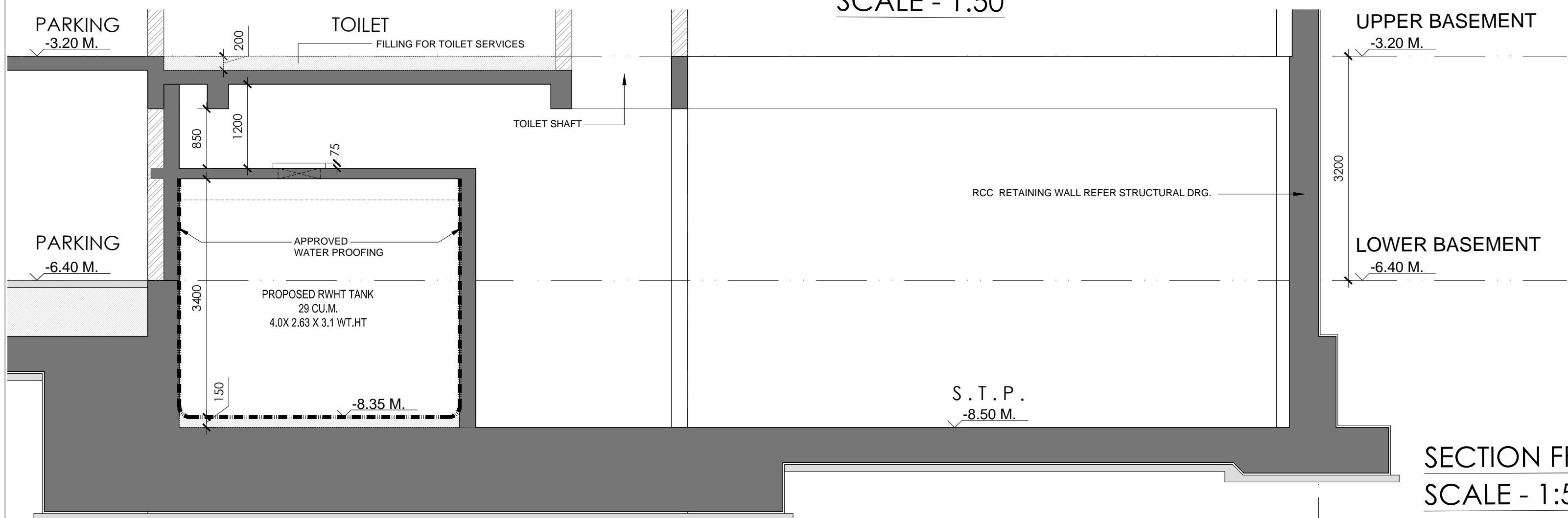

SECTION FF
SCALE - 1:50

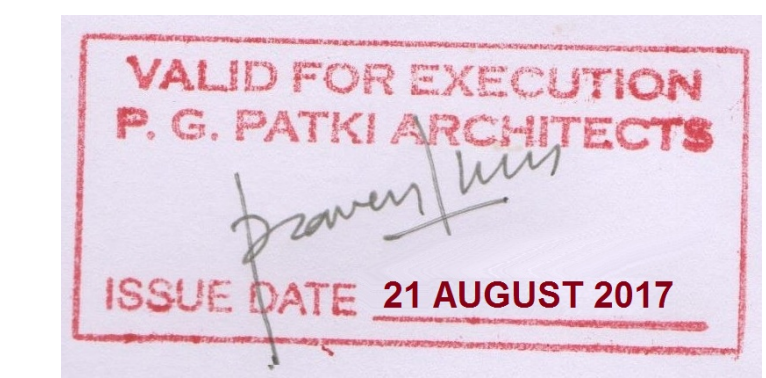

KEY PLAN
SCALE - 1:250

NOTE : ALL RETROFITTINGS / AUGMENTATION TO STRUCTURE TO BE VERIFIED & FOLLOWED AS PER STRUCTURAL CONSULTANTS APPROVED DETAILS & SPECIFICATIONS.

REFER MEP DRAWINGS FOR CUTOUT LEVELS.

ISSUES	REVISION	NOTES	GENERAL NOTES	NORTH	COMMERCIAL BLDG. - BKC, MUMBAI	DATE 21.08.2017	DRG. NO. 413A
		GOOD FOR CONSTRUCTION	01 WRITTEN DIMENSIONS TO BE FOLLOWED. 02 ALL DIMENSIONS ARE IN MILLIMETERS AND LEVELS IN METERS UNLESS OTHERWISE SPECIFIED. 03 ALL EXTERNAL WALLS AND SHAFT WALLS ARE 230 THK BRICK WALLS AND ALL INTERNAL WALLS ARE 150 THK LIGHT WEIGHT WALLS UNLESS OTHERWISE SPECIFIED. 04 ALL LEVELS/ DIMENSIONS ARE FROM UNFINISHED ARCHITECTURAL SURFACES. 05 FOR STRUCTURAL, SERVICES, LANDSCAPE & INTERIOR DETAILS REFER RESPECTIVE CONSULTANTS DRAWINGS. 06 DISCREPANCIES IF ANY TO BE BROUGHT TO THE NOTICE OF THE ARCHITECTS BEFORE EXECUTION.		PROPOSED UGT DETAILS	JOB NO. 211	REVISION R0
					P G PATKI ARCHITECTS PVT LTD <small>CALCOT HOUSE & TAMARIND LANE FORT MUMBAI 400 001 TEL 2204 9182/2204/7014 FAX 2204 7261 COPY RIGHT AND PROPERTY OF THIS DRAWING BELONGS TO P G PATKI ARCHITECTS PVT LTD MUMBAI</small>		

Bank of India

BRANCH

NOTICE

of Central Bank of India, under Financial Assets and Enforcement of 2002) & in exercise of Powers with Rule 3 of the Security Interest Demand Notice dated 28/01/2020 said Act, calling upon the borrower and Mr. Sameer Ashok Deshmukh, Induskar apartment CTS NO 4428 Khopoli Tal: Khalapur Dist: Raigad to repay the aggregate amount being Rs. 1855819.00/- (Rupees Eight hundred nineteen) plus interest of the said Notice.

above having failed to repay the borrower mentioned hereinabove general that the undersigned has property described herein below in under section 13 (4) of the said Rules on this 02 September 2019.

in particular and the public in deal with the property and any subject to the charge of Central Bank Rs. 18,55,819.00/- (Rupees Eighteen lakhs fifty eight) and interest thereon.

Provisions of sub-section (8) of the time limit available, to redeem

PROPERTY

ment CTS NO. 4428 & 4429 Khalapur, Dist :Raigad 410203 40 sq mt

Sd/-

AUTHORISED OFFICER
CENTRAL BANK OF INDIA

Limited

Industrial Premises Co-op. Soc. Ltd.,
Mumbai 400 059

to the above loan under Rule 8(6) of the SARFAESI Act, 2001, if your dues are not cleared in full, the property will be sold and balance dues, if any will be recovered from you.

Mr. Narayan G. Mendon
Chief Manager & Authorised Officer

PUBLIC ANNOUNCEMENT

The proposed project of vertical expansion of existing commercial building 'VIBGYOR' located at Plot No. C-62, G Block at Bandra-Kurla Complex, Mumbai by M/s. BKC Properties Pvt. Ltd. has been accorded Environmental Clearance by State Level Environment Impact Assessment Authority, Maharashtra vide letter No. SEIAA-EC-000002258 dated 1st June 2020. Copies of the said Environmental Clearance are available with Environment Department, Government of Maharashtra and Maharashtra Pollution Control Board and on the website https://www.ecmpcb.in/login/granted_ec_certificate

Place: Mumbai
Date : 04/09/2020

PUBLIC NOTICE

The General Public at large is hereby informed that M/s Kailash Parbat Hotels (I) Pvt Ltd., through its directors 1. Shri Manohar K Keswani (Managing Director) 2. Shri Rajkumar K Keswani (Director) Passed the resolution in Board Meeting Held at registered Office on 27/7/2020.

"Resolved that W.e.f from 1/8/2020 all Business Operations of Hotel Kailash Parbat & Restaurant are Halted Completely Until Further Notice due to Covid-19 and unavoidable circumstances and Hotel Structure is required to be up-gradation on immediate basis to match market requirements and customer needs etc situated lying and being at Village C.T.S No 283, Plot no 1,2,3 & 4, Valvan Lonavia 410401 within Registration District of Pune City within the Limit of Lonavia Municipal Council"

THE BRIHAN MUMBAI ELECTRIC SUPPLY & TRANSPORT UNDERTAKING

(Of the Brihan-Mumbai Mahanagarpalika)

Shri Ramlu Poshanna Erla, Nawghany, Ch.No. 412162, P.S.No. 449/02 of Operation & Maintenance (N/W) Dept., is hereby informed that he was absent from his duties from January 2018 to December 2018 for 221 days. Accordingly, a charge sheet enquiry was initiated against him vide Ch. No. DyLOES/Ab-145/19 dated 13.05.2019 by the undersigned, under the provisions of Electric Supply Standing Order 20(f) – Habitual absence without leave or Absence without leave for more than fifteen consecutive days & S.O. 20(h) – Breach of any standing order or any law applicable to the Undertaking or any rules made thereunder, which is pending with the undersigned.

Accordingly, the chargesheet enquiry was fixed on **01.08.2019 at 3.30 p.m.** and the copy of chargesheet send to Shri Erla's residential address as mentioned in his S.R. file. It was learnt that Shri Erla was staying as a tenant in the said address and he went to the native place as informed by owner. Next hearing of the chargesheet enquiry was fixed on **16.01.2020 & 06.03.2020** letters were sent by Indian postal authority at his Mumbai and native place address. However, he remained absent.

Shri Ramlu Erla is, hereby instructed that next hearing of the above Chargesheet enquiry against him is fixed on **Thursday 10.09.2020 at 10.00 hrs.** before the Dy. Labour Officer (Electric Supply) in her office at Electric House, 2nd floor, Colaba, Mumbai – 400 001. He is required to remain present for the above said hearing at the above place, date and time along with his Defence Representative, if any. If he fails to remain present for the above said hearing, the charge sheet enquiry shall be conducted EX-PARTE and the order of the trying officer given after the enquiry shall be binding on him, which he should note.

For B.E.S. & T. Undertaking
sd/-

(Smt. N.S. Narvekar.)
Dy. Labour Officer (Electric Supply)
Trying Officer

PRO/Dy.LOES/40/2020



Nashik Municipal Corporation, Nashik

Rajiv Gandhi Bhavan, Sharanpur Road, Nashik - 422 002

Public Health Department

RFP Notice NO. 03 (2020-21) (Recall)

Nashik Municipal Corporation invites request for proposal from Registered Tenderers for the purchase of...

Division of Rule 9(1) of The Securities Interest (Enforcement) Rule, on above mentioned date if your dues are not cleared in full. Notice expenses, etc, before the date fixed for auction/ sale failing which costs from you.

Sd/-
Authorised Officer, IDBI Bank Ltd.

अस्वीकृती

ह्या वर्षानुपूर्वतः प्रकाशित झालेल्या कोरपोराट्री जाहिरातीसंबंधे कायदेशीर आलेल्या दावांच्या खरेलया किंवा साक्षोपेक्षाही नवसामिने कोरपोराट्री हद्दी देव नाही. अशा जाहिरातीसंबंधे कोरपोराट्री कृती करणानुपूर्वी न्यायी स्वतः चौकशी करणाने किंवा तसांना सलला येणानुपूर्वतः वाचकनाला सूचनासत येते. ह्या वर्षानुपूर्वतः प्रकाशित झालेल्या किंवा अधिकृत केसाट्टाक ई पेअर मध्ये अललेल केलेल्या कोरपोराट्री जाहिरातीसंबंधिल कोरपोराट्री तबाकवित दिवाला करणाना किंवा बदनामीकरण करणानासाठी किंवा न्यायसभिल दावांसाठी भरतान किंवा परदेशातील कोरपोराट्री दिवाली किंवा चौकटारी विधी न्यायालयत किंवा न्यायाधिकराला नवसामिनेच्या मुकद, प्रकाशक, सांख्यिक अशी प्रोग्रामत यांना जबाबदार घरता येतार नाही. ते एमिनेव शर्यतीची जाहिरातद्वारांचे अलेल जबाबदये किंवा कितीची कोरपोराट्री भुमिका आसात नाही.

CHANGE OF NAME

NOTE

Collect the full copy of Newspaper for the submission in passport office.

- I HAVE CHANGED MY NAME FROM VIKRAM KRITIKUMAR PAREKH TO VIKRAM KRITIK PAREKH AS PER DOCUMENT / AADHAR CL-171
- I HAVE CHANGED MY NAME FROM SUFYAN ALFURREHMAN KHAN TO SUFYAN ALFURREHMAN KHAN AS PER AFFIDAVIT CL-268
- I HAVE CHANGED MY NAME FROM SHAHEDA BANO SALIM RIZVI TO SAEEDA SAULIM RIZVI, AS PER AFFIDAVIT, DATE 03/09/2020 CL-409A
- I HAVE CHANGED MY NAME FROM BADER MAGDUM SHARFI TO BADER DURDANA MAGDUM SHARFI AS PER AFFIDAVIT DATE 03/09/2020 CL-409A

बहुमत वेधिलेला न्यायन्यायनेषा उच्च न्यायालयत

(समाधान पुन विवाही न्यायधिकरण)
जर्मन क्र. 7851 सन 2019
 सारा अली खाने अफिदात, 1906 यसा प्रकाशत अलेल दिनांक 10.05.2016 लेखनीय करत कर. **पुनसामिने कायदेशीरपणे 000001000000** अलेल उच्चकोरपोराट्री वेधिलेलासत कुवेरकेट अंड पुरावतान करती लि. अलेल ये. **विभाग दुर्ल अंडर भुमिका अडिक्क** अलेल उच्च न्यायालयत दिवालाक उकलत.

वे. शोलासंडलम इन्डोरस्ट्री अंड कायदान करती लिमिटेड
 'वेअर हाऊस', क्र. 2, ए.ए.एम.सी. बोन रोड, रीर, मुंबई - 400001.
 ले. न्याये लडिफक न्यायालयत अलेल

1. वे. विभाग दुर्ल भुमिका अडिक्क, जेअर. विविल न्यायसत घेवके, यास क्र. ३, पो. क्र. ३, कोरपोराट्री रोड, गु-सिध लडी बकर, एकडोरा-नगर, विवडी, कायदान, उणे, महाराष्ट्र - 421301.

2. श्री. नरोला संकष छहटे, जेअर कायदान छहटे बोन कुलास, यास क्र. ३, पो. क्र. ३, कोरपोराट्री रोड, गु-सिध लडी बकर, एकडोरा-नगर, विवडी, कायदान, उणे, महाराष्ट्र - 421301. उलासटारी जेअर.

1. वे. विभाग दुर्ल भुमिका अडिक्क, जेअर. विविल न्यायसत घेवके, यास क्र. ३, पो. क्र. ३, कोरपोराट्री रोड, गु-सिध लडी बकर, एकडोरा-नगर, विवडी, कायदान, उणे, महाराष्ट्र - 421301.

2. श्री. नरोला संकष छहटे, जेअर कायदान छहटे बोन कुलास, यास क्र. ३, पो. क्र. ३, कोरपोराट्री रोड, गु-सिध लडी बकर, एकडोरा-नगर, विवडी, कायदान, उणे, महाराष्ट्र - 421301.

21.08.2020 लेखी जालत अलेल एक अलेल यालीत करत तुकणाला **25.09.2020** लेखी किंवा पुर्वी स. **74,886/-** करणेसत दावणाना करणेसत हासत सारा कायदाने लिमिटेड अलेल. याली प्रकाशत 25.09.2020 लेखी सवाकरीक उच्च न्यायालयत, मुलास लडी योरोले जालत अलेल. कुलास मुलास याली अलेल यालीत किंवा विवाकरीकरीत हासत मुलास हासत करते.

वे. डी. शरदिस कुलास अलेलतासली सगुदरक

NOTICE

KHANDWALA SECURITIES LIMITED
 CIN: L57120MH1993PLC070709
Registered Office: Ground Floor, Vikas Building, Green Street, Fort, Mumbai - 400 023.
Tel. No.: 91-22-40767373; **Fax No.:** 91-22-40767377
Website: www.kslindia.com; **Email:** investorgrievances@kslindia.com
 Notice is hereby given pursuant to Regulation 29 read with Regulation 47 of the SEBI (Listing Obligations and Disclosure Requirements) Regulations, 2015, that a meeting of the Board of Directors of the Company is scheduled to be held on Saturday, September 12, 2020 at the Registered Office of the Company, inter alia, to consider and approve Un-audited Financial Results of the Company for the quarter ended June 30, 2020 and such other matters with the permission of the chair.
 This information is also available on the website of the Company at www.kslindia.com and website of the Stock Exchanges i.e. www.bseindia.com and www.nseindia.com.

For Khandwala Securities Ltd. Sd/-
Paresh J. Khandwala
 Managing Director

स्टाटके फायनान्स लिमिटेड

(पूर्वीचे निवेदिता मकंटाईत अंड फायनान्सिल लिमिटेड म्हणून जालत)
 रीटरीकृत कायदान, 1 पार कायदान, सवेकरी रोड, 99-100 सुभास रोड, विंगे याली दुर्ल, मुंबई - ४०००१०.
 सीआयए: L57120MH1993PLC070709
 ईमेल: corporate@staratkefinance.com वेबसाईट: www.staratkefinance.com
 टु: +९१ २२ २७२०००००, फोन: +९१ २२ २७२०००००

३५वी वार्षिक सर्वसाधारण सभेची सूचना, बुक ब्लोजर व ई-मतदान माहिती

सूचना याद्वारे देण्यात येते की, स्टारटके फायनान्स लिमिटेड (पूर्वीचे निवेदिता मकंटाईत अंड फायनान्सिल लिमिटेड म्हणून जालत) यांच्या सभासदांची ३५वी वार्षिक सर्वसाधारण सभा (एजीएम) विवडीअे सईफलेसिंग/अड अडिडिओ विज्युअल योस यारंन मुकणार, दि. २४ सप्टेंबर, २०२० रोजी सु. ३.०० वा. भा. पु. घे. वा. कंपनी कायदा, २०१३ व नियम यांच्या लागू तरतूद अनुसार कॉर्पोरेट अकेअर्स व सीफ्युटीड अंड एक्सचेंज बोर्डे ऑफ इंडिया (सेबी) यांच्याद्वारे जागी समजुत सह कंपनी कायदा, २०१३च्या अडुखेटे १०२ अलेलत विशेष अहवाल यांच्यासह सुवनेरुणे विचार निर्मिपय करणानुकरिता आमोत्रित केलेली आहे.
 कंपनी लागू विनियमन आवश्यकता अनुसार वार्षिक अहवालसह सूचना इलेक्ट्रॉनिकली बुधवार, दि. २ सप्टेंबर, २०२० रोजी सभासदांना इलेक्ट्रॉनिक स्वरुपात पाठविण्यात येईल व ज्यांचे ई-वेल अडवडी कंपनीसह इलेक्ट्रॉनिक अहतेल जालत वा डिजिटली पडिडिपट्टससत नोंदणीकृत आहेत. एजीएम व वार्षिक अहवालची सूचना यांची प्रत्यक्ष प्रत पाठविण्याकरिता आवश्यकता असल्यास सभासदांनी एमसीए समजुतार व सेबी

PUBLIC NOTICE

KNOW ALL MEN BY THESE PRESENTS that my clients (1) MR. KANTILAL NANJIBHAI PADHYAR & (2) MR. BHAVESH NANJIBHAI PADHYAR have been the co-owners of Flat No. 1A, Ground Floor, Shiv Sadan Co-operative Housing Society Limited, New Hall Road, Kurla (West), Mumbai - 400070, adm. area 250 sq. ft. Built - up. That the original documents viz. (1) Original Agreement dated 13.07.1994 between Mr. Mohd. Mustafa Shukula & Mrs. Ferzana Abdul Mazid Menon. (2) Original documents in favour of Mr. Mohd. Mustafa Shukula. (3) Original documents in favour of Mr. Ismail Tayyab Gadewala has been lost/ misplaced by my client and the same is not traceable. a complaint under N.C. No. 2388/2020 dated 31.08.2020 is lodged with Vinoba Bhave Nagar Police station. Any person having any adverse claim or interest of whatsoever nature over the said flat or any part thereof or having possession of said documents are asked to put the same in writing to me /my client within 15 days from the date of publication hereof or otherwise same shall not be entertained.
Raghavendra C. Dubey
 Advocate High Court.
 Shop No.7, Sonabai Chawl, LBS Nagar, 90 Feet Road, Sakinaka, Mumbai - 400072.

जाहीर सूचना

मेसर्स बी. के. सी. प्रॉपर्टीज प्रा. लि. यांच्या प्लॉट क्र. सी-६२, जी ब्लॉक, बांद्रा-कुर्ला कॉम्प्लेक्स, मुंबई येथील 'VIBGYOR' या वाणिज्य वापराच्या महाराष्ट्राच्या प्रस्तावित विस्तारीकरण प्रकल्पामा अपात मूल्यांकन प्राधिकरणाच्या क्र. SEIAA-EC-0000002258, दिनांक १ जून २०२० च्या पत्रान्वये पर्यावरणविषयक परवानगी मिळाली आहे. या परवानगी पत्राच्या प्रती पर्यावरण विभाग, महाराष्ट्र शासन व महाराष्ट्र प्रदूषण नियंत्रण मंडळ यांच्या कार्यालयात वे https://www.ecmpcb.in/login/granted_ec_certificate या संकेतस्थळावर उपलब्ध आहेत. स्थळ : मुंबई दिनांक : ०४/०९/२०२०

FORM G

INVITATION FOR EXPRESSION OF INTEREST
 (Under Regulation 36A (1) of the Insolvency and Bankruptcy (Insolvency Resolution Process for Corporate Persons) Regulations, 2016)

Relevant particulars	
1. Name of the corporate debtor	AGRON INDIA LIMITED
2. Date of incorporation of Corporate Debtor	27.01.2014
3. Authority under which Corporate Debtor is incorporated / registered	ROC/Mumbai
4. Corporate identity number / Limited liability identification number of corporate debtor	U51220MH2004PLC144214
5. Address of the registered office and principal office (if any) of the Corporate Debtor	301, Anna Bhavan, Broad-Street, D.R. Marg Masjid Bunder (East) Mumbai-400009.
6. Insolvency commencement date in respect of Corporate Debtor	30.12.2019 (order received on 10.1.2020)
7. Date of invitation of expression of interest	04.09.2020
8. Eligibility for resolution applicants under section 2(5)(h) of the Code is available	www.insolvencyandbankruptcy.in (This is the website of the IPE of the RP as there is no website of the Corporate Debtor.)
9. Norms of ineligibility applicable under section 29A are available at:	www.insolvencyandbankruptcy.in (This is the website of the IPE of the RP as there is no website of the Corporate Debtor.)
10. Last date for receipt of expression of interest	19.09.2020
11. Date of issue of provisional list of prospective resolution applicants	20.09.2020
12. Last date for submission of objections to provisional list	04.10.2020
13. Date of issue of final list of prospective resolution applicants	14.10.2020
14. Date of issue of information memorandum, evaluation matrix and request for resolution plans to prospective resolution applicants	04.10.2020
15. Manner of obtaining request for resolution plan, evaluation matrix, information memorandum ("IM") and further information	The resolution professional will share the Request for Resolution Plan/ Evaluation Matrix/ Information Memorandum in electronic form after verification of KYC, capacity to invest, capability to manage and eligibility under section 29A of IBC, 2016 and pre-qualification.
16. Last date for submission of resolution plans	04.11.2020
17. Manner of submitting resolution plans to resolution professional	In electronic form to the email id mentioned against serial no. 21.
18. Estimated date for submission of resolution plan to the Adjudicating Authority for approval	As soon as approved by Committee of Creditors (CoC).
19. Name and registration number of the resolution professional	Name: Mr. Sanjay Shrivastava IBI/Reg.No.: BBI/PA/01/PP/01/2020/8-20/19/12/45

जाहीर सूचना

सवाक यालसनेषाट्टर अलेल जर्मिन घराक सवई क्र. ९५२, ९५३, जी-१ आसारीली स्वना अली घरा क्र. ६, नु पडलीतुर कोरपोराट्री, विवाला एअर, विवाळ ८०० ०९३ अलेलत चौकसालीत शेअरक्रड ३५९८.८ नोसम वेअर अर्थस योला सौरीपुर, नरालत सगुदरकाल, पारसव व सवई उलास, पुतलीची, अला दिवा वेअरत सगुनेस हासत पारसलीतुर, जाला क्र. २, लीडी क्र. ५२२१, घराक क्र. ८५/००, सवई क्र. एसीसी-२४५/ए, विवाळ क्र. २२ (पुला सप्टेंबर) च्या विवाळ तजमामेलेल एमरा महाराष्ट्राला मंडल, सदार पडिडिपट्टी व लिमिटेड एमरा वेअरत लिमिटेडकरीत इन्चुक सवेरीतुर चॉनसकडून वेअरत हई, पी. टी. अ. क्र. ९५-३०२३ (मुंबई) च्या सौसयतीच्या टुटरीत दो योरोलेसत लिमिटेड/ प्रसासत यालसत अलेल.
 इन्चुक सवईतुर सवईतल निर्देशित यालासत प्रदास स. १, ०००/- (ए. एक हजार सस) ने लिमिटेड प्रदास उपलब्ध करुन घेअत करत कालता. इन्चुक सवेरीतुर सवईतल निर्देशित यालासत टुटरीत चॉनस याले

EC ADVERTISEMENT COPY 'VIBGYOR' PROJECT.



Newspaper
Name :

THE FREE PRESS JOURNAL

Navshakti.



Maharashtra Pollution Control Board

महाराष्ट्र प्रदूषण नियंत्रण मंडळ

Annexure XVI

FORM V

(See Rule 14)

Environmental Audit Report for the financial Year ending the 31st March 2022

Unique Application Number

MPCB-ENVIRONMENT_STATEMENT-0000045309

Submitted Date

13-09-2022

PART A

Company Information

Company Name

M/s. BKC Properties Pvt. Ltd.

Application UAN number

1609000620

Address

"Vibgyor" at Plot No. C-62, 'G' Block, Bandra Kurla Complex, Bandra (E), Mumbai.

Plot no

Plot No. C-62

Taluka

Mumbai

Village

Bandra Kurla Complex, Bandra (East)

Capital Investment (In lakhs)

500

Scale

L.S.I.

City

Mumbai Suburb

Pincode

400051

Person Name

Mr. Vikas Pansare

Designation

Assistant Manager

Telephone Number

02226564636

Fax Number

02226564306

Email

Vikas.Pansare@kraheja.com

Region

SRO-Mumbai II

Industry Category

Orange

Industry Type

O21 Building and construction project more than 20,000 sq. m built up area

Last Environmental statement submitted online

yes

Consent Number

ROMUMBAI/CONSENT/1609000620

Consent Issue Date

27/09/2016

Consent Valid Upto

26/09/2021 (upto Commissioning)

Establishment Year

2003

Date of last environment statement submitted

Sep 1 2021 12:00:00:000AM

Industry Category Primary (STC Code) & Secondary (STC Code)

Product Information

Product Name

Not Applicable - Commercial Office Building

Consent Quantity

0.00

Actual Quantity

0.00

UOM

MT/A

By-product Information

By Product Name

Not Applicable - Commercial Office Building

Consent Quantity

0.00

Actual Quantity

0.00

UOM

MT/A

Part-B (Water & Raw Material Consumption)

1) Water Consumption in m3/day

Water Consumption for Process	Consent Quantity in m3/day	Actual Quantity in m3/day
Cooling	0.00	4.83
Domestic	75.00	66.48
All others	0.00	2.33
Total	75.00	73.64

2) Effluent Generation in CMD / MLD

Particulars	Consent Quantity	Actual Quantity	UOM
Daily quantity of trade effluent from the factory	0.00	0.00	CMD
Daily quantity of sewage effluent from the factory	60.00	38.35	CMD
Daily quantity of treated Sewage effluent	0.00	31.03	CMD

2) Product Wise Process Water Consumption (cubic meter of process water per unit of product)

Name of Products (Production)	During the Previous financial Year	During the current Financial year	UOM
Not Applicable - Commercial Office Building	0.00	0.00	CMD

3) Raw Material Consumption (Consumption of raw material per unit of product)

Name of Raw Materials	During the Previous financial Year	During the current Financial year	UOM
Not Applicable - Commercial Office Building	0.00	0.00	Ton/Ton

4) Fuel Consumption

Fuel Name	Consent quantity	Actual Quantity	UOM
HSD / Diesel for D.G. Set (2 x 1010 KVA)	1814.40	0.837	KL/A

Part-C

Pollution discharged to environment/unit of output (Parameter as specified in the consent issued)

[A] Water

Pollutants Detail	Quantity of Pollutants discharged (kL/day)	Concentration of Pollutants discharged (Mg/Lit) Except PH,Temp,Colour Concentration	Percentage of variation from prescribed standards with reasons %variation	Standard	Reason
pH	0	6.83	24.11	6.5 - 9	NA
COD	0.77	20.00	60.00	50 mg/l	NA
Oil & Grease	0.08	2.00	80.00	10 mg/l	NA
Residual Chlorine	0.02	0.60	40.00	1 mg/l	NA
TSS	0.33	8.67	56.67	20 mg/l	NA

[B] Air (Stack)

Pollutants Detail	Quantity of Pollutants discharged (kL/day)	Concentration of Pollutants discharged (Mg/NM3)	Percentage of variation from prescribed standards with reasons %variation	Standard	Reason
	Quantity	Concentration	%variation	Standard	Reason

Stack - I : DG Set- I (1010 KVA) - TPM	4.44	51.87	65.42	150 mg/Nm3	NA
Stack - I : DG Set- I (1010 KVA) - SO2	3.03	35.31	--	--	NA
Stack - II : DG Set- II (1010 KVA) - TPM	4.03	47.2	68.53	150 mg/Nm3	NA
Stack - II : DG Set- II (1010 KVA) - SO2	2.74	32.08	--	--	NA

Part-D

HAZARDOUS WASTES

1) From Process

Hazardous Waste Type	Total During Previous Financial year	Total During Current Financial year	UOM
5.1 Used or spent oil	0.00	0.00	MT/A
Other Hazardous Waste	0.00	0.00	MT/A

2) From Pollution Control Facilities

Hazardous Waste Type	Total During Previous Financial year	Total During Current Financial year	UOM
0	0.00	0.00	MT/A

Part-E

SOLID WASTES

1) From Process

Non Hazardous Waste Type	Total During Previous Financial year	Total During Current Financial year	UOM
Biodegradable Waste	6.659	7.678	MT/A
Non- Biodegradable Waste	6.104	11.461	MT/A

2) From Pollution Control Facilities

Non Hazardous Waste Type	Total During Previous Financial year	Total During Current Financial year	UOM
STP Sludge	0.00	0.00	MT/A

3) Quantity Recycled or Re-utilized within the unit

Waste Type	Total During Previous Financial year	Total During Current Financial year	UOM
0	0.00	0.00	MT/A

Part-F

Please specify the characteristics(in terms of concentration and quantum) of hazardous as well as solid wastes and indicate disposal practice adopted for both these categories of wastes.

1) Hazardous Waste

Type of Hazardous Waste Generated	Qty of Hazardous Waste	UOM	Concentration of Hazardous Waste
5.1 Used or spent oil	0.00	MT/A	Oily (100%) (Disposal - Sale to MPCB authorized party)
Other Hazardous Waste	0.00	MT/A	Solid (Disposal to Authorized Recycler)

2) Solid Waste

Type of Solid Waste Generated	Qty of Solid Waste	UOM	Concentration of Solid Waste
Biodegradable Waste	7.678	MT/A	Soild (100%) (Disposal - Authorized Party)

Non- Biodegradable Waste	11.461	MT/A	Semi Solid (100%) (Disposal - Organic Waste Converter)
STP Sludge	0.00	MT/A	Semi Solid (100%) (Disposal - Used as manure)

Part-G

Impact of the pollution Control measures taken on conservation of natural resources and consequently on the cost of production.

Description	Reduction in Water Consumption (M3/day)	Reduction in Fuel & Solvent Consumption (KL/day)	Reduction in Raw Material (Kg)	Reduction in Power Consumption (KWH)	Capital Investment(in Lacs)	Reduction in Maintenance(in Lacs)
Sewage Treatment Plant with capacity of 75 m3 is provided to treat sewage generated from entire site. 80 % of sewage is recycled / reused within the site for flushing, Gardening.	1.41	0.00088	0.00	0.00	0.00	0.00

Part-H

Additional measures/investment proposal for environmental protection abatement of pollution, prevention of pollution.

[A] Investment made during the period of Environmental Statement

Detail of measures for Environmental Protection

	Environmental Protection Measures	Capital Investment (Lacks)
AMC for OWC, AMC for Environment Monitoring, AMC for STP, Environment Monitoring, Modification	--	11.50

[B] Investment Proposed for next Year

Detail of measures for Environmental Protection

	Environmental Protection Measures	Capital Investment (Lacks)
AMC for OWC, AMC for Environment Monitoring, AMC for STP, Environment Monitoring, Modification	--	12.00

Part-I

Any other particulars for improving the quality of the environment.

Particulars

The company maintains green belt around the site. The Company maintains a safe and healthy environment within the premises. Recycled water from STP will be used for Flushing (23.87 CMD), Cooling (4.83 CMD) & Gardening (2.33 CMD) purpose. Regular monitoring of ambient air quality, stack emissions and effluent quality is done to evaluate the efficiency of the pollution control systems.

Name & Designation

Mr. Vikas Pansare (Assistant Manager)

UAN No:

MPCB-ENVIRONMENT_STATEMENT-0000045309

Submitted On:

13-09-2022